

THE CORPORATION OF THE TOWNSHIP OF LANGLEY

**TOWNSHIP OF LANGLEY ZONING BYLAW 1987 NO. 2500
AMENDMENT (1133305 BC LTD.) BYLAW 2018 NO. 5418**

EXPLANATORY NOTE

Bylaw 2018 No. 5418 rezones 1.93 ha (4.77 ac) of land located at 20214 – 82 Avenue from Suburban Residential Zone SR-2 to Comprehensive Development Zone CD-130 to permit 52 rowhouse units in 10 buildings.

THE CORPORATION OF THE TOWNSHIP OF LANGLEY

TOWNSHIP OF LANGLEY ZONING BYLAW 1987 NO. 2500 AMENDMENT (1133305 BC Ltd.) BYLAW 2018 NO. 5418

A Bylaw to amend Township of Langley Zoning Bylaw 1987 No. 2500

WHEREAS it is deemed necessary and desirable to amend “Township of Langley Zoning Bylaw 1987 No. 2500” as amended;

NOW THEREFORE, the Municipal Council of the Corporation of the Township of Langley, in Open Meeting Assembled, ENACTS AS FOLLOWS:

1. This Bylaw may be cited for all purposes as “Township of Langley Zoning Bylaw 1987 No. 2500 Amendment (1133305 BC Ltd.) Bylaw 2018 No. 5418”.
2. The “Township of Langley Zoning Bylaw 1987 No. 2500” as amended is further amended by:
 - a. Adding to the Table of Contents and Section 104.1 – Zones the words “Comprehensive Development Zone CD-130” after the words “Comprehensive Development Zone CD-129”
 - b. Adding to Section 110.1 after the words “CD-129” the words “CD-130 – In accordance with Section 1030”
 - c. Adding after Section 1029 “Comprehensive Development Zone CD-129” the following as Section 1030 “Comprehensive Development Zone CD-130”

1030 **COMPREHENSIVE DEVELOPMENT ZONE CD-130**

Uses Permitted

- 1030.1 In the CD-130 Zone, only the following *uses* are permitted and all other *uses* are prohibited
- 1) *accessory buildings and uses*
 - 2) *accessory home occupations* subject to Section 104.3
 - 3) *residential uses* subject to Section 1030.2

Residential Uses

- 1030.2 *Residential uses* shall consist of a maximum of 52 *rowhouses*. Overall density shall be in accordance with the provisions of the Latimer Neighbourhood Plan.

Lot Coverage

- 1030.3 *Buildings and structures* shall not cover more than 67% of the *lot* area.

Siting of Buildings and Structures

- 1030.4 *Buildings and structures* shall be sited in accordance with the provisions of a Development Permit.

Height of Buildings and Structures

- 1030.5 Except as provided for in Section 104.5 the *height* of principal *buildings* and *structures* shall be in accordance with a Development Permit and not exceed 3 storeys. The *height* of *accessory buildings* and *structures* shall not exceed 3.75 metres or one *storey*, whichever is lesser.

Parking and Loading

- 1030.6 A minimum of four off-street parking spaces shall be provided on each *lot* (two being located within a fully enclosed garage) and accessed from a *lane* plus 1 off-street parking space per 5 *lots* designated as visitor parking space. ^{(1) (2) (3)}
- (1) No part of a parking space shall project in the triangular area created by a line joining two points measured at 2.5 metres from the projected *lot lines* abutting a *street* and/or a *lane*.
 - (2) Each outdoor parking space shall be a minimum of 5.8 metres deep and 2.9 metres wide.
 - (3) The required parking spaces within the garage shall have a minimum interior depth of 6.1 metres and a combined minimum interior width of 5.8 metres. No more than two (2) stairs shall encroach into this required minimum parking area.

Subdivision Requirements

- 1030.7 All *rowhouse lots* created by *subdivision* shall comply with Subdivision and Development Servicing Bylaw 2011 Bylaw No. 4861 as amended and the following:

	Minimum Lot Area	Minimum Lot Frontage	Minimum Lot Depth
Internal Lot⁽¹⁾	147 m ²	6.0	24 m
End Lot⁽¹⁾	187 m ²	7.6	24 m
Corner Lot⁽¹⁾	216 m ²	9.5	24 m

- ⁽¹⁾ Notwithstanding the minimum *lot area* requirements, the density provisions of Section 1030.2 shall apply.

Landscaping, Screening and Fencing

- 1030.8 Landscaping areas, landscaping screens and fencing shall be provided in accordance with the Development Permit.

Development Permit Requirements

- 1030.9 A Development Permit shall be issued by Council prior to issuance of a Building Permit.

3. The "Township of Langley Zoning Bylaw 1987 No. 2500" as amended is further amended by rezoning the lands described as:

Lot 11 Section 26 Township 8 New Westminster District Plan 3295

As shown delineated on Schedule "A" attached to and forming part of this Bylaw to Comprehensive Development Zone CD-130.

READ A FIRST TIME the	17	day of	September	, 2018.
READ A SECOND TIME the	17	day of	September	, 2018.
PUBLIC HEARING HELD the	19	day of	November	, 2018.
READ A THIRD TIME the		day of		, 2018.
RECONSIDERED AND ADOPTED the		day of		, 2018.

_____	Mayor	_____	Township Clerk
-------	-------	-------	----------------

SCHEDULE 'A' BYLAW NO. 5418

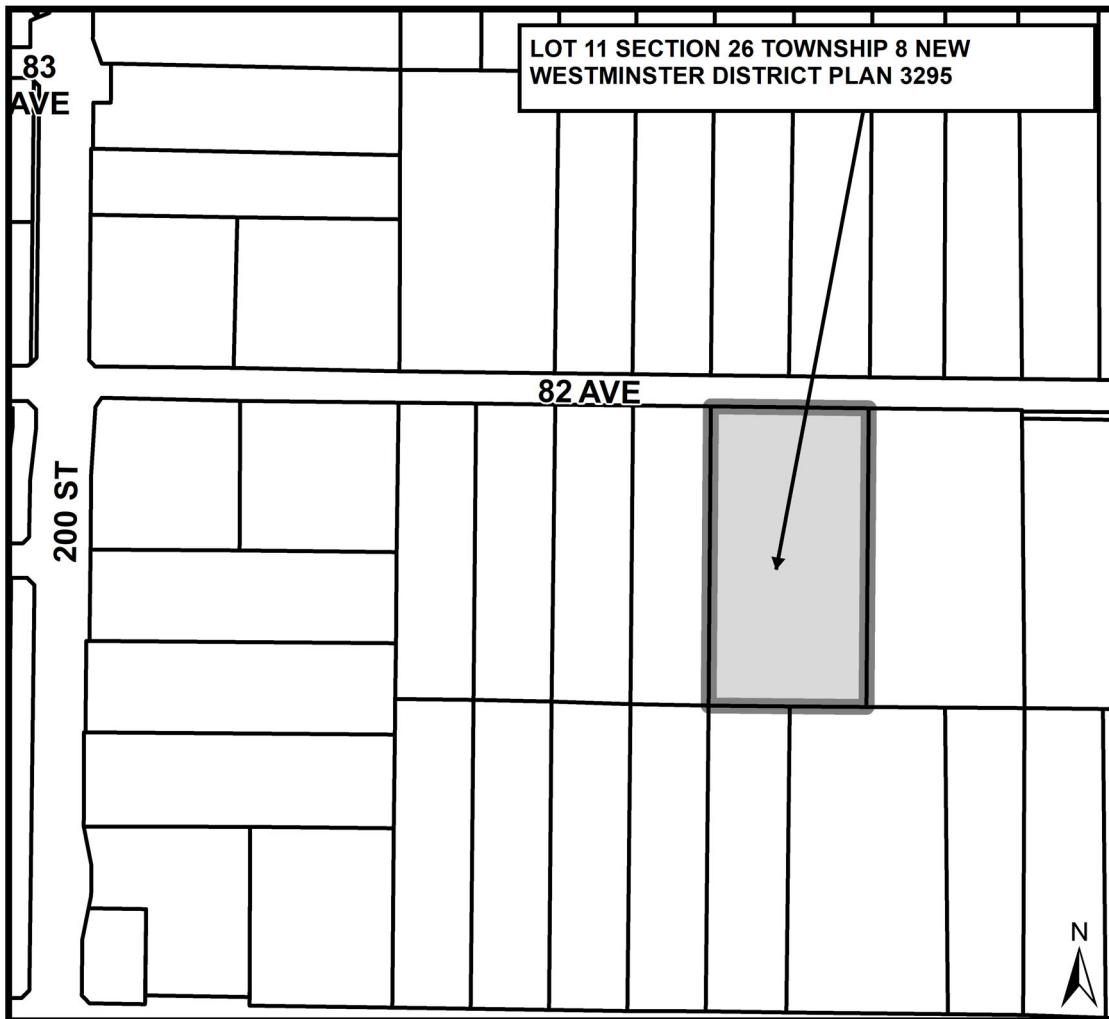



REPORT TO MAYOR AND COUNCIL

PRESENTED: SEPTEMBER 17, 2018 - REGULAR EVENING MEETING
FROM: COMMUNITY DEVELOPMENT DIVISION
SUBJECT: REZONING APPLICATION NO. 100514 AND
 DEVELOPMENT PERMIT APPLICATION NO. 100976
 (1133305 BC LTD. / 20214 – 82 AVENUE)

REPORT: 18-138
FILE: 08-26-0196

PROPOSAL:

Application to rezone approximately 1.93 ha (4.77 ac) of land at 20214 – 82 Avenue to Comprehensive Development Zone CD-130 with an accompanying Development Permit application to facilitate development of 52 rowhouse units.

RECOMMENDATION SUMMARY:

That Council give first and second reading to Bylaw No. 5418 subject to eight (8) development prerequisites being satisfied prior to final reading; and that Council authorize issuance (at time of final reading of Bylaw No. 5418) of Development Permit No. 100976; and further that staff be authorized to schedule the required Public Hearing for the earliest possible opportunity after the October 2018 municipal elections.

RATIONALE:

The proposed development is consistent with the Latimer Neighbourhood Plan's overall objectives.

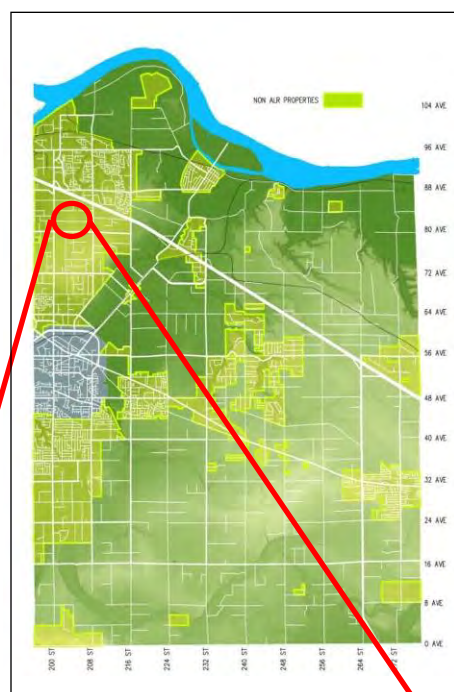

RECOMMENDATIONS:

That Council give first and second reading Township of Langley Zoning Bylaw 1987 No. 2500 Amendment (1133305 BC Ltd.) Bylaw 2018 No. 5418, rezoning 1.93 ha (4.77 ac) of land located at 20214 – 82 Avenue to Comprehensive Development Zone CD-130, to facilitate the development of 52 rowhouses, subject to the following development prerequisites being satisfied prior to final reading:

1. A servicing agreement being entered into with the Township to secure required road and utility upgrades and extensions in accordance with the Township's Subdivision and Development Servicing Bylaw, to the acceptance of the Township;
2. Completion of an erosion and sediment control plan and provision of security in accordance with the Erosion and Sediment Control Bylaw to the acceptance of the Township;
3. Provision of road dedications, widenings, and necessary traffic improvements for 202 Street and 81 and 82 Avenue (and adjacent lanes) in accordance with the Township's Master Transportation Plan, Subdivision and Development Servicing Bylaw and the Latimer Neighbourhood Plan, to the acceptance of the Township;
4. Dedication and construction of a 4.5 metre wide street greenway on both sides of 202 Street and the south side of 82 Avenue;
5. Provision of a final tree management plan incorporating tree retention, replacement, protection details, and security in compliance with Subdivision and Development Servicing Bylaw (Schedule I - Tree Protection), to the acceptance of the Township;
6. Registration of restrictive covenants acceptable to the Township:
 - a. Prohibiting garages from being developed for purposes other than the parking of vehicles, and prohibiting the development of secondary suites within individual units;
 - b. Identifying the units (minimum 5%) required to incorporate the Adaptable Housing Requirements;
7. Compliance with the requirements of the Latimer Neighbourhood Plan Amenity Zoning Policy and Community Amenity Contribution Policy (if applicable) including payment of applicable amenity fees;
8. Payment of applicable Neighbourhood Planning Administration fees, supplemental Rezoning fees, Site Servicing Review fee, ISDC review fee, Development Works Agreement (DWA) and Latecomer charges, and compliance with the Township's 5% Neighbourhood Park Land Acquisition Policy

That Council at time of final reading of Rezoning Bylaw No. 5418 authorize issuance of Development Permit No. 100976, subject to the following conditions:

- a. Building plans being in substantial compliance with Schedules "A" through "L";
- b. On-site landscaping plans being in substantial compliance with Schedules "M" through "R", and in compliance with Subdivision and Development Servicing Bylaw (Schedule I - Tree Protection) and the Township's Street Trees and Boulevard Plantings Policy, to the acceptance of the Township;

Although not part of the development permit requirements, the applicant is advised that prior to issuance of a building permit, the following items will need to be finalized:

- a. Issuance of an Energy Conservation and GHG Emissions Reduction Development Permit;
- b. Completion of the subdivision to create 52 rowhouse lots;

REZONING APPLICATION NO. 100514 AND
 DEVELOPMENT PERMIT APPLICATION NO. 100976
 (1133305 BC LTD. / 20214 – 82 AVENUE)
 Page 3 . . .

- c. Registration of party wall and common element maintenance agreements on the title of all lots;
- d. Registration of an easement securing the required visitor parking stalls;
- e. On-site landscaping to be secured by letter of credit at building permit stage;
- f. Written confirmation from the owner and landscape architect or arborist that tree protection fencing identified in the tree management plan is in place;
- g. Submission of a site specific on-site servicing and stormwater management plan in accordance with the Subdivision and Development Servicing Bylaw and an erosion and sediment control plan in accordance with the Erosion and Sediment Control Bylaw, to the acceptance of the Township; and
- h. Payment of supplemental development permit application fees, Development Cost Charges, and building permit administration fees; and further

That Council authorize staff to schedule the required Public Hearing for the rezoning bylaw in conjunction with the hearing for proposed Development Permit No. 100976, for the earliest possible opportunity after the October 2018 municipal elections.

EXECUTIVE SUMMARY:

Aplin & Martin on behalf of 1133305 BC Ltd. has applied to rezone a 1.93 ha (4.77 ac) site located at 20214 – 82 Avenue to Comprehensive Development Zone CD-130 to facilitate development of 52 rowhouse units.

A Development Permit for the site is being processed in conjunction with the rezoning application to provide Council the opportunity to review the form and character of the proposed development.

The proposal is consistent with the overall objectives of the Latimer Neighbourhood Plan. Staff recommend that Council consider the rezoning request, subject to the completion of eight (8) development prerequisites. Staff also recommend that Council authorize issuance (at time of final reading of Bylaw No. 5418) of Development Permit No. 100976.

PURPOSE:

The purpose of this report is to advise and make recommendations to Council with respect to Rezoning Bylaw No. 5418, and Development Permit No. 100976.

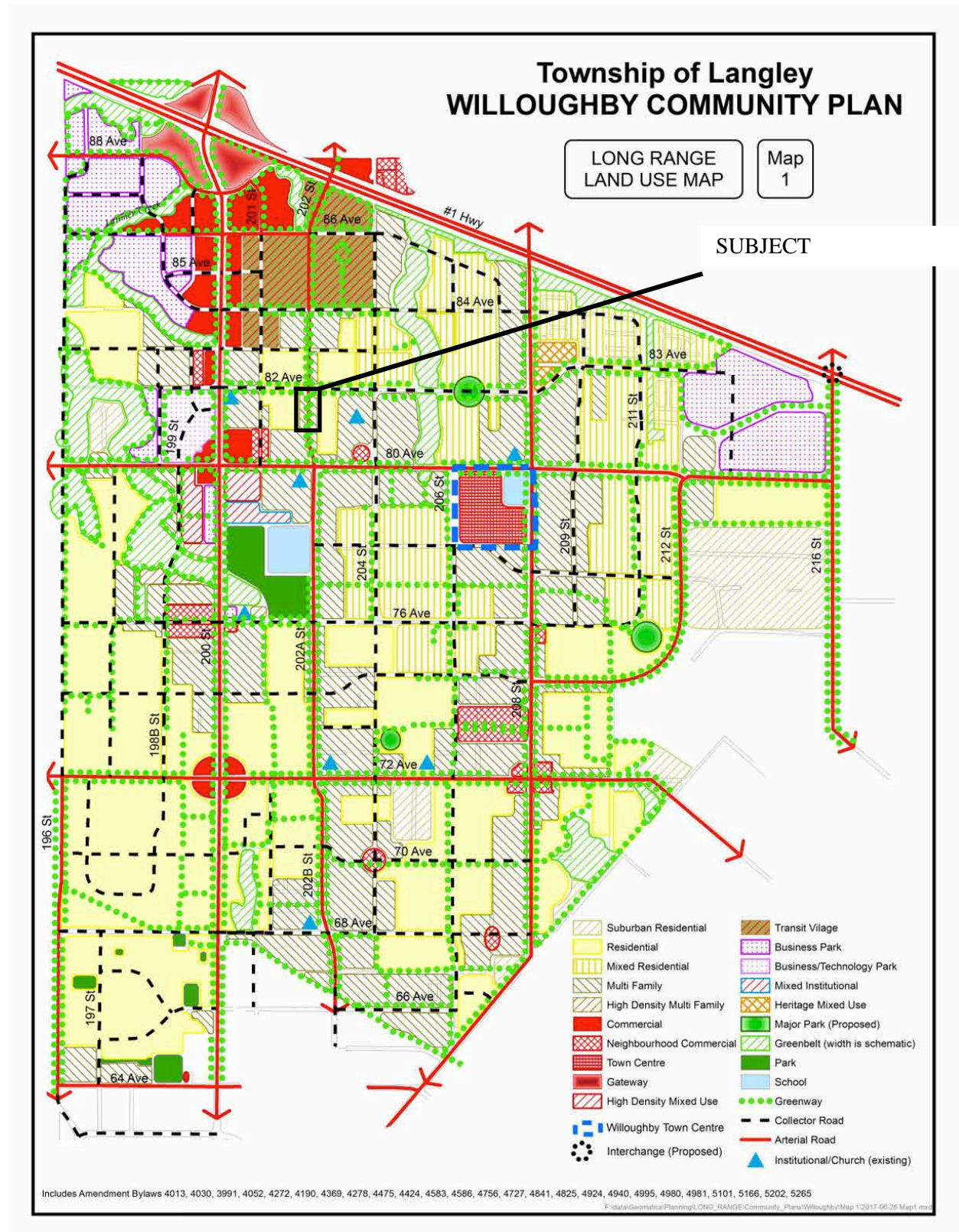

Map 1 - Latimer Land Use Plan

SUBJECT

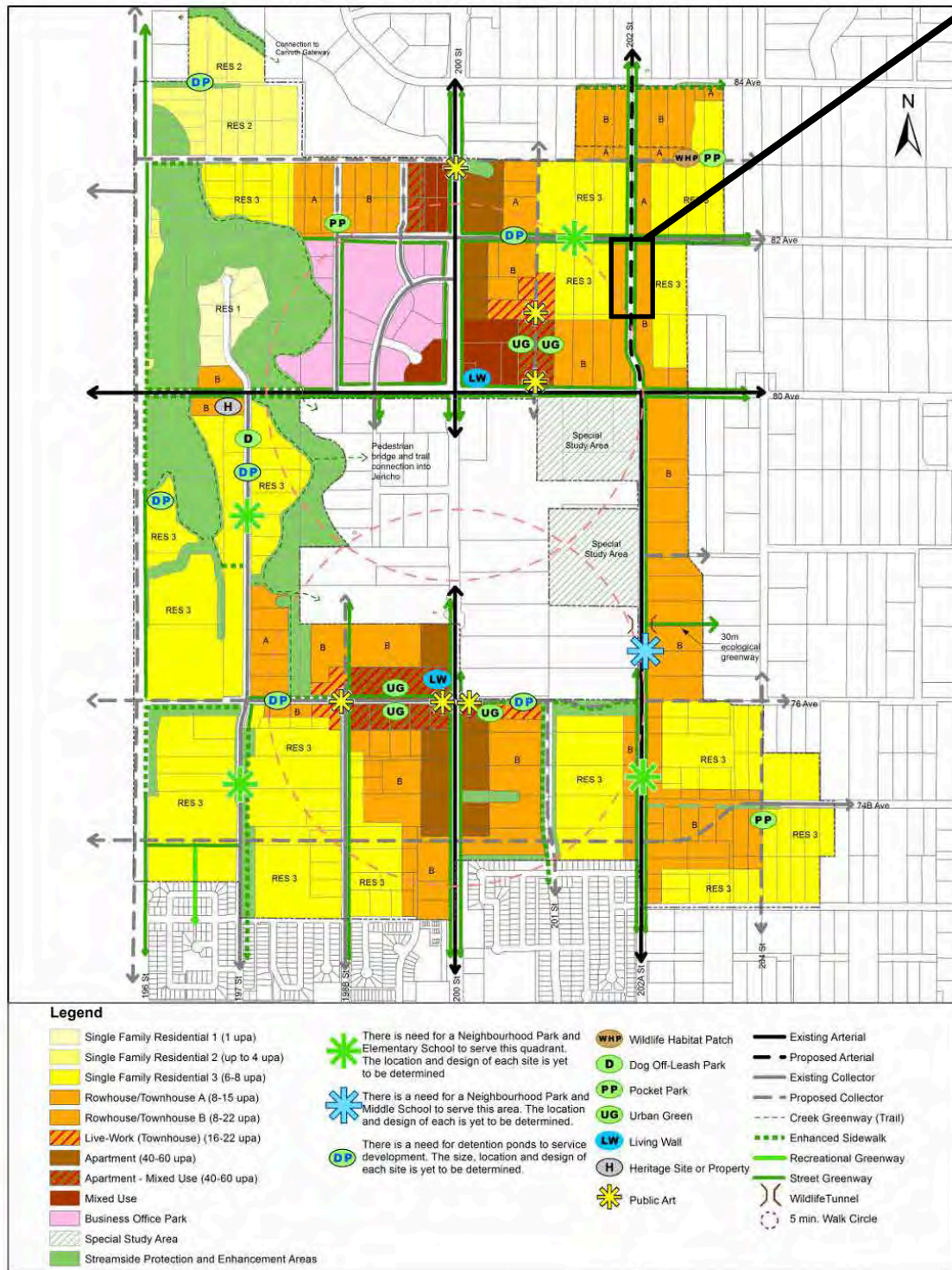

REZONING APPLICATION NO. 100514 AND
DEVELOPMENT PERMIT APPLICATION NO. 100976
(1133305 BC LTD. / 20214 – 82 AVENUE)
Page 6 . . .

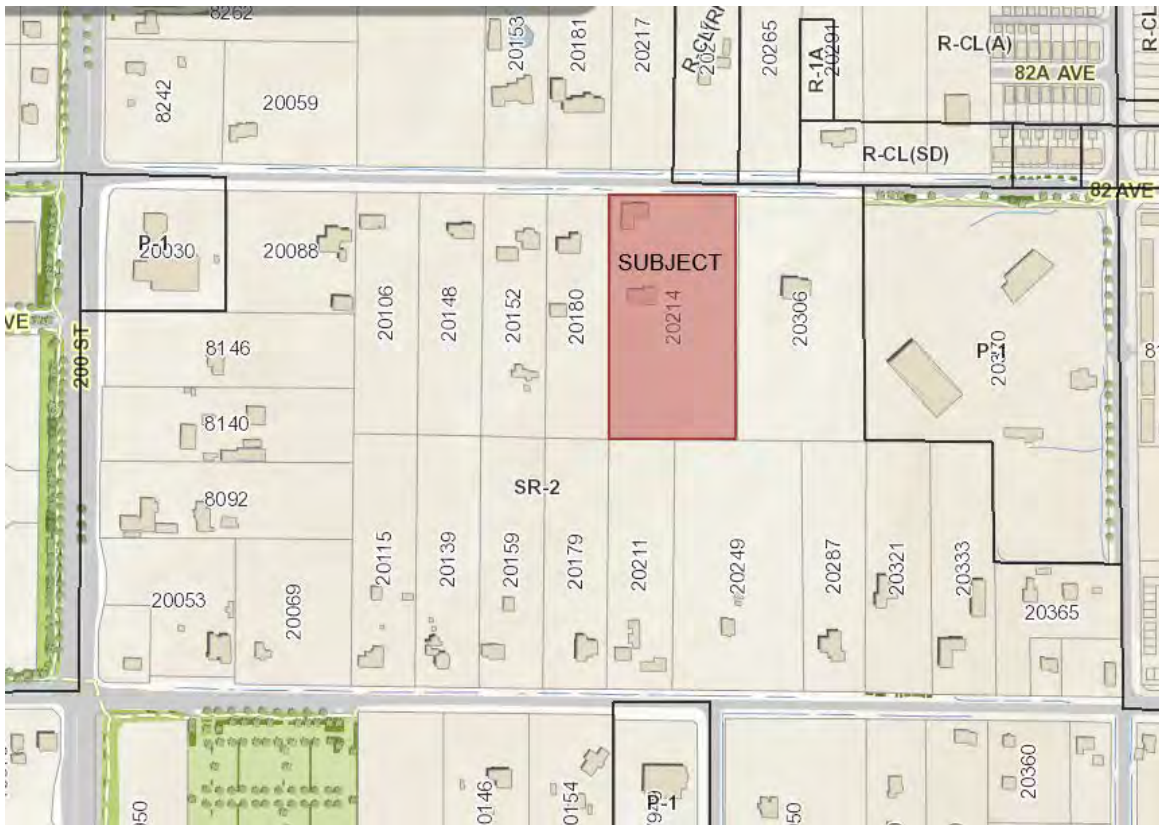

ZONING BYLAW NO. 2500

REZONING APPLICATION NO. 100514 AND
DEVELOPMENT PERMIT APPLICATION NO. 100976
(1133305 BC LTD. / 20214 – 82 AVENUE)
Page 7 . . .



RENDERING – SUBMITTED BY APPLICANT



REZONING APPLICATION NO. 100514 AND
 DEVELOPMENT PERMIT APPLICATION NO. 100976
 (1133305 BC LTD. / 20214 – 82 AVENUE)
 Page 9 . . .

REFERENCE:

Agent:	Aplin & Martin Consultants Ltd. #1680 13450 – 102 Avenue Surrey, BC V3T 5X3
Owner:	1133305 BC Ltd. 22218 – 64 Avenue Langley, BC V2Y 2N8
Legal Description:	Lot 11 Section 26 Township 8 New Westminster District Plan 3295
Location:	20214 – 82 Avenue
Area:	1.93 ha (4.77 ac)
Existing Zoning:	Suburban Residential Zone SR-2
Proposed Zoning:	Comprehensive Development Zone CD-130
Willoughby Community Plan:	Multi Family
Latimer Neighbourhood Plan:	Rowhouse / Townhouse B (8 – 22 upa);

DISCUSSION/ANALYSIS:

Aplin & Martin on behalf of 1133305 BC Ltd. has applied to rezone 1.93 ha (4.77 ac) of land located at 20214 – 82 Avenue to facilitate development of 52 rowhouses.

A development permit for the site is being processed in conjunction with the rezoning application to provide Council the opportunity to review the form, character and siting of the development.

The proposed development site is currently zoned Suburban Residential Zone SR-2 and is designated Rowhouse / Townhouse B in the Latimer Neighbourhood Plan.

The existing property is currently used for suburban residential purposes. The overall site slopes slightly down to the northwest.

Adjacent Uses:

North:	82 Avenue, beyond which are lands proposed to be a future neighbourhood park and school site on the west side of 202 Street and rowhouse lots on the east side of 202 Street currently under construction by Vesta Properties (Latimer) Ltd.
South:	Two (2) properties, zoned Suburban Residential SR-2, designated Rowhouse / Townhouse B (8 – 22 upa) and Single Family Residential 3 (6 – 8 upa) in the Latimer Neighbourhood Plan;
East:	A property zoned Suburban Residential SR-2, designated Single Family Residential 3 (6 – 8 upa) in the Latimer Neighbourhood Plan; and
West:	A property zoned Suburban Residential SR-2, designated Single Family Residential 3 (6 – 8 upa) in the Latimer Neighbourhood Plan.

Zoning Amendment:

The subject development site is currently zoned Suburban Residential Zone SR-2. Bylaw No. 5418 proposes to rezone the site to a new Comprehensive Development Zone CD-130. Due to the significant road dedications of 202 Street through the middle of the site, greenways on both sides of 202 Street, and the two (2) lanes on the edges of the site, the remaining developable portion of the site does not have the adequate area to comply with the setbacks, lot coverage and detached garage requirements of the standard Residential Compact Lot Rowhouse zone (R-CL(RH)). As such, the CD-130 zone is proposed to accommodate the unique site configuration. The rezoning will facilitate development of 52 rowhouse units. In conjunction with the rezoning application, a subdivision application has also been submitted.

The project complies with the provisions of the site's proposed Comprehensive Development Zone CD-130 in terms of siting, site coverage, parking, height, use and density.

Public Consultation:

As per Policy No. 07-164, the applicant held a public meeting on July 4, 2018. Results of the Developer Held Public Information Meeting were compiled and are provided on Attachment D.

Development Permit:

The site is designated a mandatory Development Permit area to provide Council the opportunity to review the form, character and siting of any proposed development. The site has been considered in accordance with the existing Residential Development Permit Area guidelines included in the Willoughby Community Plan (see Attachment B). Proposed Development Permit No. 100976 is attached to this report (see Attachment A). The proponent has submitted elevations and renderings detailing the form, height, exterior finishing and architectural style and massing of the proposed rowhouse development for Council's consideration.

202 Street (an arterial road) is proposed to run through the centre of the site. Fifty-two rowhomes are proposed to front 202 Street in ten (10) buildings. Vehicular access to the site is proposed from lanes behind the units (on the west and east edges of the site).

All units are proposed to be three (3) storeys in height. Due to the slope towards the north that characterizes the site, most of the units will be stepped to respond to the grade. As a cross-slope is also present on the site, for units on the east side of 202 Street a three (3) storey form fronting the street will be visible; for units on the west side of 202 Street a two (2) storey form fronting the street will be visible. All units will be ground oriented and have defined entrances with a walkway providing a pedestrian connection from the municipal sidewalk to the front door of each unit. Garages and outside parking spaces will be accessed from the rear lanes.

The street facing elevations feature design elements such as gabled roofs, covered entrances, small decks, and strongly identifiable entrances. Cladding materials include hardi-panel, hardi-plank, board and batten and wood trim. The variations in colours and materials proposed are used to highlight the individual units as well as the architectural features of the buildings. The rear of the buildings that will face the lanes will feature full-width decks, hardi-plank and siding with double-car parking pads in front of the attached double-car garages.

The proposed building heights (3 storeys), site coverage (66%) and siting comply with the provisions of the proposed Comprehensive Development Zone CD-130.

The application complies with Section 5.2.3 of the Latimer Neighbourhood Plan (4 parking spaces required per unit when fronting an arterial or collector road) and Zoning Bylaw by providing 218 parking spaces outdoors and within attached garages as outlined below:

	Parking Spaces Required	Parking Spaces Provided
Residential Spaces (52 Rowhouse units – Fronting 202 Street) (4 spaces required / unit)	208	208
Visitor Parking Spaces (0.2 spaces required / unit)	10	10
Total	218	218

As a prerequisite of final reading of the rezoning bylaw, the applicant will be required to register a restrictive covenant prohibiting the development of secondary suites and prohibiting garages from being developed for purposes other than the parking of vehicles.

Greenhouse Gas Development Permit:

The subject properties are located in Development Permit Area “O” of the Willoughby Community Plan, which establishes objectives to promote energy conservation and reduction of greenhouse gas emissions through the issuance of a development permit. Council through Bylaw No. 5246 (Development Permit Delegation bylaw) delegated issuance of Energy Conservation and GHG Emissions Development Permits to the Delegated Official (defined in the bylaw as the General Manager, Engineering and Community Development or Approving Officer, or designates). Staff note that the Energy Conservation and GHG Emissions Permit is being processed concurrently and its issuance is required prior to building permit as indicated in Development Permit No. 100976.

Subdivision:

In conjunction with the application, a subdivision application has also been submitted to create separate lots for rowhouses. Subdivision will be required prior to final reading for the dedications of the greenway lands and road widenings.

Adaptable Housing:

In accordance with Section 3.1.9 of the Township's Official Community Plan a minimum of 5% of rowhouse units and 5% of the units in the development shall provide adaptable housing. Council has chosen to implement this provision through the adoption and implementation of the Adaptable Housing Requirements. Three (3) adaptable units are proposed in the development, located in type A4 units.

Community Amenity Contributions:

Staff note that Council on July 23, 2018 adopted a Community Amenity Contributions (CAC) Policy applicable to rezoning applications for residential development. Given this application was submitted prior to adoption of the policy, a twelve (12) month grace period applies to the application, requiring it to receive final reading by July 22, 2019 to be exempt from the policy. After the grace period ends the amenity contribution under the CAC policy will become applicable.

Landscaping:

The landscape plans propose the planting of trees, shrubs and groundcovers around the perimeter of the site as well as along the internal roadways and the common areas. The streetscape landscaping includes a low picket fencing fronting the streets to the individual units to define the private and public realms.

The on-site landscape plans propose the planting of shrubs, trees and sod in the front flanking and rear yards of each unit.

Tree Protection/Replacement:

The tree management plans submitted by the applicant indicate that 3 significant trees exist on the subject site with none proposed for retention. In accordance with the Township's Subdivision and Development Servicing Bylaw (Schedule I – Tree Protection), a total of 143 replacement trees are required and 143 replacement trees are proposed. In addition, approximately 42 street trees are required along the road frontages (in compliance with the Township's Street Trees and Boulevard Plantings Policy). Post development approximately 185 trees will be in place. Final tree retention, protection, and replacement plans are subject to the final acceptance of the Township. This requirement has been included in the list of development prerequisites to be completed prior to final reading of the rezoning bylaw.

Servicing:

Prior to final reading, the applicant is required to enter into a Servicing Agreement to secure works and services such as construction of road works, greenways, tree replacement and utility upgrades and/or extensions to the acceptance of the Township. Road dedications, widening, and necessary traffic improvements (both on-site and off-site) will be required in accordance with the Subdivision and Development Servicing Bylaw and the Latimer Neighbourhood Plan, including 202 Street, 81 and 82 Avenues, and applicable greenway dedications adjacent to 202 Street and 82 Avenue. The applicant will also be required to provide erosion and sediment control measures in accordance with the Erosion and Sediment Control Bylaw, to the acceptance of the Township.

Environmental Considerations:

The Township's Sustainability Charter includes environmental objectives to protect and enhance rivers, streams, wildlife habitats and environmentally sensitive areas in the Township. These environmental objectives are supported by policy and guidance outlined in the Township's Environmentally Sensitive Areas Study, Wildlife Habitat Conservation Strategy, Schedule 3 of the OCP, Erosion and Sediment Control Bylaw, and Subdivision and Development Servicing Bylaw (Schedule I – Tree Protection) which promote sound environmental management practices and outline Township environmental performance expectations. The provision of stormwater management and sediment control measures and compliance with the Township's Subdivision and Development Servicing Bylaw (Schedule I – Tree Protection) satisfies the objectives of the Sustainability Charter.

School and Park Sites:

The proposed development falls within the Northeast Phase of the Latimer Plan. The joint elementary school and neighbourhood park site required for the Northeast Phase of the Latimer Neighbourhood Plan was secured as part of Vesta's 'Phase 1 and 2' project. A pocket park was also secured as part of Vesta's Phase 1 and 2 project in the 20300 Block of 84 Avenue.

REZONING APPLICATION NO. 100514 AND
 DEVELOPMENT PERMIT APPLICATION NO. 100976
 (1133305 BC LTD. / 20214 – 82 AVENUE)
 Page 13 . . .

The Latimer Neighbourhood currently falls within the catchment area of Willoughby Elementary School (located on the southwest corner of 208 Street and 80 Avenue). In the short term, elementary students from the proposed development are expected to attend Willoughby Elementary School. School District 35 has provided comments (Attachment C) and anticipates that the overall development will generate approximately 16 new students for Willoughby Elementary (located approximately 3.5 km (southeast) of the site), 8 new students for Yorkson Creek Middle School (located approximately 2.7 km northeast of the site) and 7 new students for R.E. Mountain Secondary School (located approximately 1.7 km south of the site).

In addition to the neighbourhood park and pocket park that have yet to be constructed, the existing Yorkson Community Park is located approximately 2.1 km east of the development site. Prior to final reading the proponent is also required to comply with the Township's 5% Neighbourhood Parkland Acquisition Policy.

Transit:

Currently, transit service is provided along 200 Street and the Carvolth Transit Exchange is located 2.7 km to the north.

POLICY CONSIDERATIONS:

The proposed rezoning and Development Permit will facilitate the development of 52 rowhouse units. The proposed development complies with the land use and density provisions of the Latimer Neighbourhood Plans, and in staff's opinion complies with the Development Permit Guidelines of the Willoughby Community Plan.

Staff recommend that Council give first and second reading to Bylaw No. 5418 (subject to eight (8) development prerequisites) and authorize issuance (at time of final reading of Bylaw No. 5418) of accompanying Development Permits No. 100976 and authorize staff to schedule the required Public Hearing.

Respectfully submitted,

Colin Moore
 DEVELOPMENT PLANNER
 for
 COMMUNITY DEVELOPMENT DIVISION

ATTACHMENT A	Development Permit No.100976
ATTACHMENT B	Willoughby Development Permit Area B – Residential Guidelines
ATTACHMENT C	School District 35 comments
ATTACHMENT D	Public Information Meeting comments

THE CORPORATION OF THE TOWNSHIP OF LANGLEY

Development Permit No. 100976

This Permit is issued this _____ day of _____, 2018 to:

1. NAME: 1133305 BC Ltd.

ADDRESS: 22218 – 64 Avenue
Langley, BC V2Y 2N8

2. This permit applies to and only to those lands within the Municipality described as follows and to any and all buildings, structures and other development thereon:

LEGAL DESCRIPTION: Lot 11 Section 26 Township 8
New Westminster District Plan 3295

CIVIC ADDRESS: 20214 – 82 Avenue

3. This permit is issued subject to compliance with all of the bylaws of the Municipality of Langley applicable thereto, except as specifically varied or supplemented by this permit as follows:

- a. Building plans being in substantial compliance with Schedules “A” through “L”; and
- b. On-site landscaping plans being in substantial compliance with Schedules “M” through “R”, and in compliance with Subdivision and Development Servicing Bylaw (Schedule I - Tree Protection) and the Township’s Street Trees and Boulevard Plantings Policy, to the acceptance of the Township;

Although not part of the development permit requirements, the applicant is advised that prior to issuance of a building permit, the following items will need to be finalized:

- a. Issuance of an Energy Conservation and GHG Emissions Reduction Development Permit;
 - b. Completion of the subdivision to create 52 rowhouse lots;
 - c. Registration of party wall and common element maintenance agreements on the title of all lots;
 - d. Registration of an easement securing the required visitor parking stalls;
 - e. On-site landscaping to be secured by letter of credit at building permit stage;
 - f. Written confirmation from the owner and landscape architect or arborist that tree protection fencing identified in the tree management plan is in place;
 - g. Submission of a site specific on-site servicing and stormwater management plan in accordance with the Subdivision and Development Servicing Bylaw and an erosion and sediment control plan in accordance with the Erosion and Sediment Control Bylaw, to the acceptance of the Township; and
 - h. Payment of supplemental development permit application fees, Development Cost Charges, and building permit administration fees;
4. The land described herein shall be developed strictly in accordance with the terms, conditions and provisions of this Permit and any plans and specifications attached as a schedule to this permit which shall form a part hereof.

DEVELOPMENT PERMIT NO. 100976
 (113305 BC Ltd. / APLIN & MARTIN /20214 – 82 AVENUE)
 Page 2

This permit is not a building permit.

All developments forming part of this development permit shall be substantially commenced within two years after the date the development permit is issued.

This permit shall have the force and effect of a restrictive covenant running with the land and shall come into force on the date of an authorizing resolution passed by Council.

It is understood and agreed that the Municipality has made no representations, covenants, warranties, guarantees, promises or agreement (verbal or otherwise) with the developer other than those in this permit.

This permit shall enure to the benefit of and be binding upon the parties hereto and their respective heirs, executors, administrators, successors and assigns.

AUTHORIZING RESOLUTION PASSED BY COUNCIL THIS ____ DAY OF _____, 2018.

Schedule A	Rendering
Schedule B	Site Plan
Schedule C	Building Elevations (Building 1)
Schedule D	Building Elevations (Building 2)
Schedule E	Building Elevations (Building 3)
Schedule F	Building Elevations (Building 4)
Schedule G	Building Elevations (Building 5)
Schedule H	Building Elevations (Building 6)
Schedule I	Building Elevations (Building 7)
Schedule J	Building Elevations (Building 8)
Schedule K	Building Elevations (Building 9)
Schedule L	Building Elevations (Building 10)
Schedule M	Landscape Plan
Schedule N	Landscape Plan
Schedule O	Landscape Plan
Schedule P	Landscape Plan
Schedule Q	Landscape Details

DEVELOPMENT PERMIT NO. 100976
(113305 BC Ltd. / APLIN & MARTIN /20214 – 82 AVENUE)
Page 3

Schedule R	Landscape Details
------------	-------------------

SCHEDULE A
RENDERING



SCHEDULE B SITE PLAN

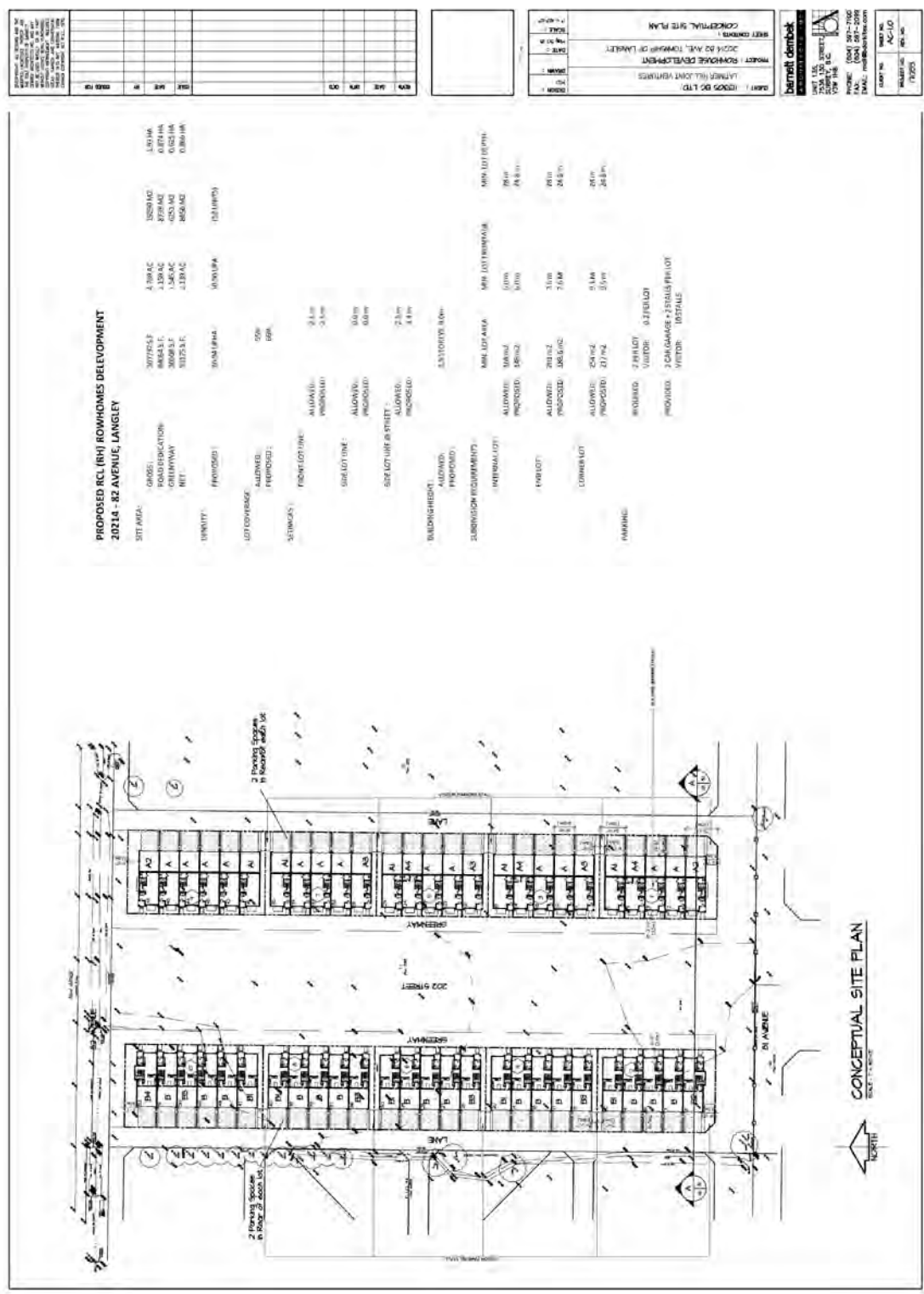

H.2 - Page 24

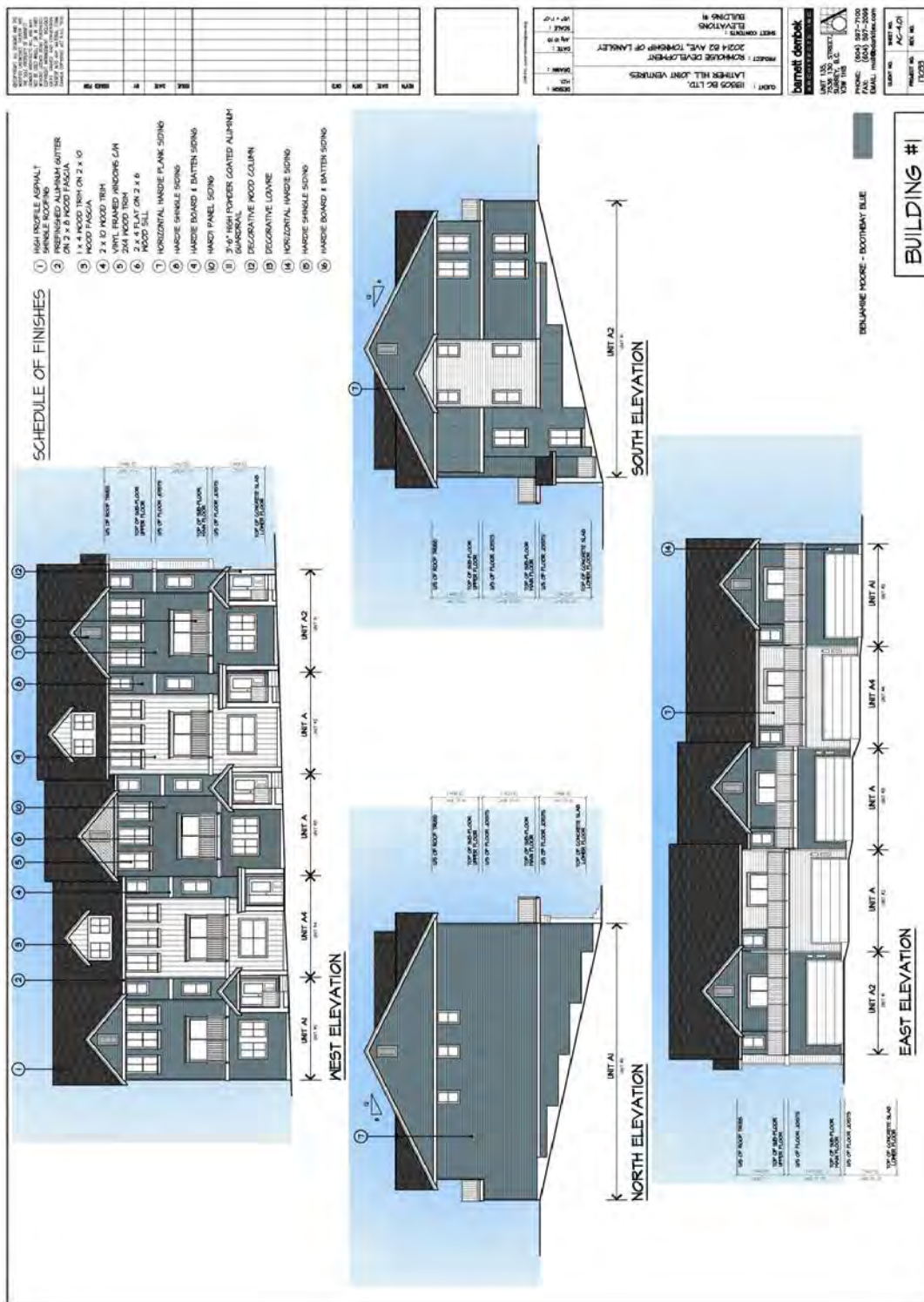

SCHEDULE D BUILDING ELEVATIONS (BUILDING 2)

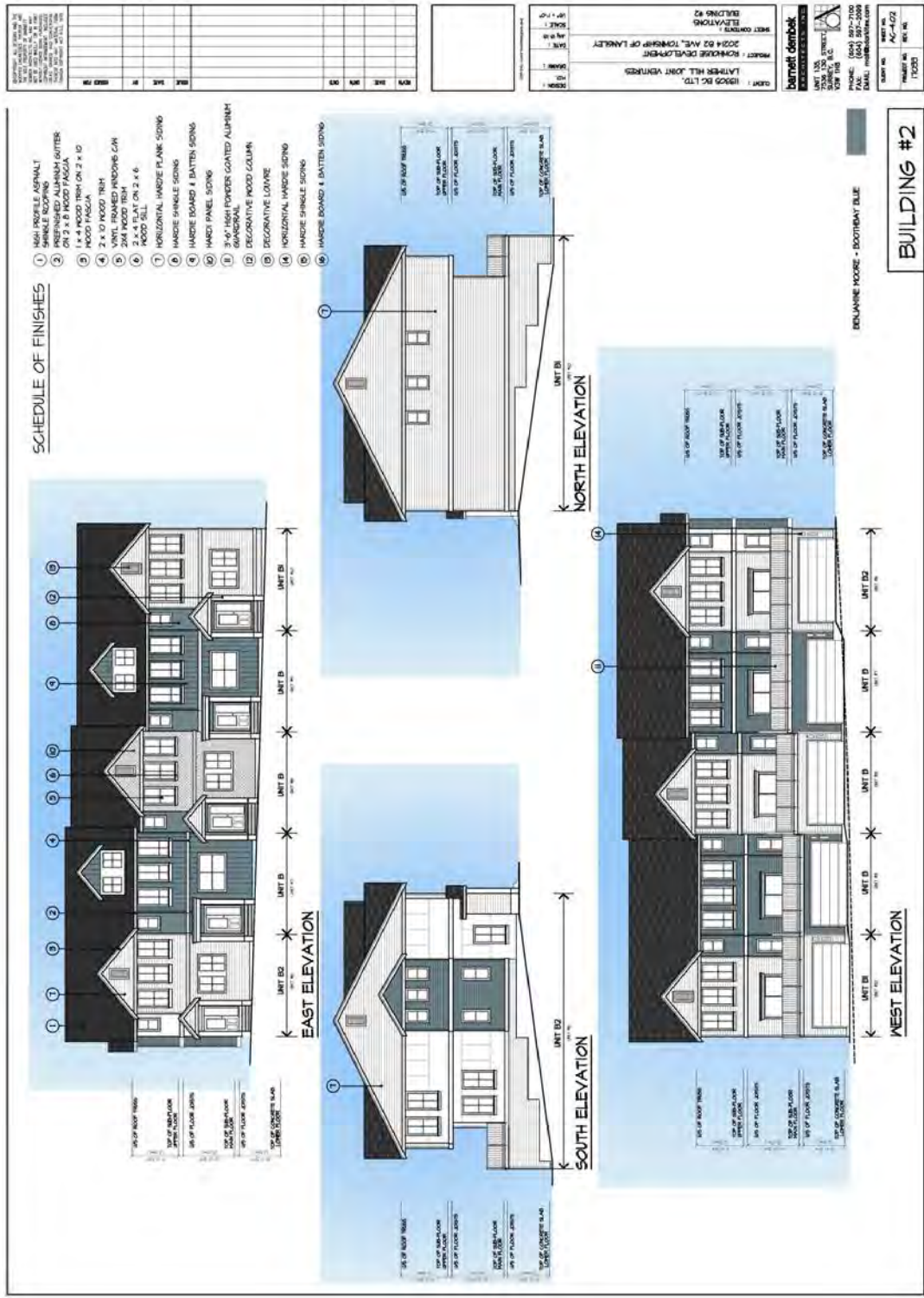

SCHEDULE E BUILDING ELEVATIONS (BUILDING 3)

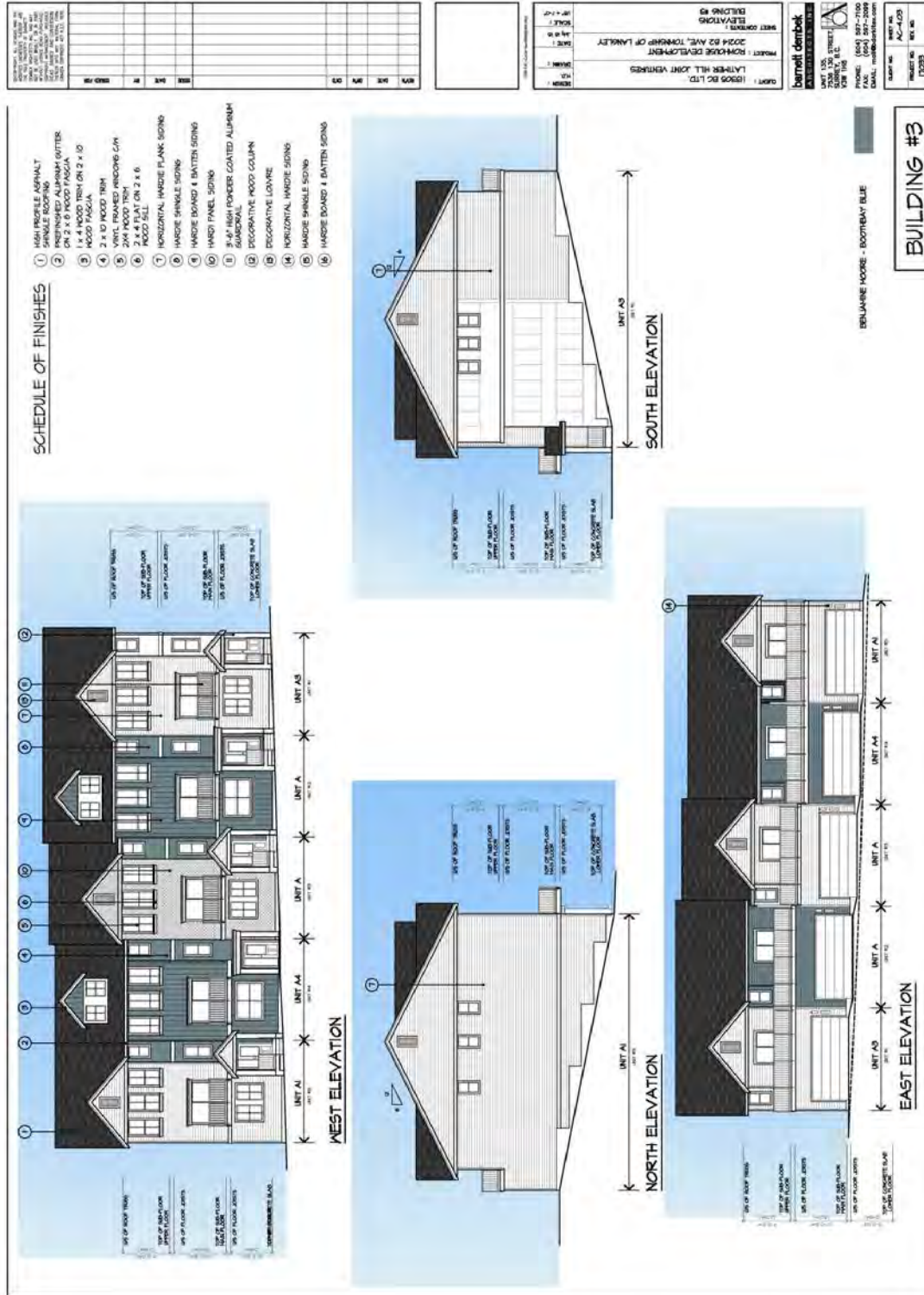

SCHEDULE F BUILDING ELEVATIONS (BUILDING 4)

SCHEDULE OF FINISHES

- HIGH PROFILE ASPHALT
- SHINGLE ROOFING - SHINGLES CUTTER ON 2 x 6 WOOD FASCIA
- 1 x 4 WOOD TRIM ON 2 x 10 WOOD FASCIA
- 2 x 10 WOOD TRIM
- 2 x 4 WOOD TRIM
- 2 x 4 FLAT ON 2 x 6 WOOD SILL
- HORIZONTAL HARDIE PLANK SIDING
- HARDIE SHINGLE SIDING
- HARDIE BOARD & BATTEN SIDING
- 5/8" HIGH POWER COATED ALUMINUM
- DECORATIVE LOUVER
- HORIZONTAL HARDIE SIDING
- HARDIE SHINGLE SIDING
- HARDIE BOARD & BATTEN SIDING

EAST ELEVATION

SOUTH ELEVATION

NORTH ELEVATION

WEST ELEVATION

BUILDING #4

Legend:

RELIABLE MOORE - BOOTBAY BLUE

Project Information:

PROJECT: 2024 02 AVE, TOWNHIP OF LANGLEY

CLIENT: 18305 BC LTD

DESIGNER: LANTIER HILL JOINT VENTURES

DATE: 10/11/2024

SCALE: 1/8" = 1'-0"

NO.	DESCRIPTION	QTY	UNIT	PRICE	TOTAL
1	HIGH PROFILE ASPHALT	1	EA	100.00	100.00
2	SHINGLE ROOFING - SHINGLES CUTTER ON 2 x 6 WOOD FASCIA	1	EA	100.00	100.00
3	1 x 4 WOOD TRIM ON 2 x 10 WOOD FASCIA	1	EA	100.00	100.00
4	2 x 10 WOOD TRIM	1	EA	100.00	100.00
5	2 x 4 WOOD TRIM	1	EA	100.00	100.00
6	2 x 4 FLAT ON 2 x 6 WOOD SILL	1	EA	100.00	100.00
7	HORIZONTAL HARDIE PLANK SIDING	1	EA	100.00	100.00
8	HARDIE SHINGLE SIDING	1	EA	100.00	100.00
9	HARDIE BOARD & BATTEN SIDING	1	EA	100.00	100.00
10	5/8" HIGH POWER COATED ALUMINUM	1	EA	100.00	100.00
11	DECORATIVE LOUVER	1	EA	100.00	100.00
12	HORIZONTAL HARDIE SIDING	1	EA	100.00	100.00
13	HARDIE SHINGLE SIDING	1	EA	100.00	100.00
14	HARDIE BOARD & BATTEN SIDING	1	EA	100.00	100.00

SCHEDULE G BUILDING ELEVATIONS (BUILDING 5)

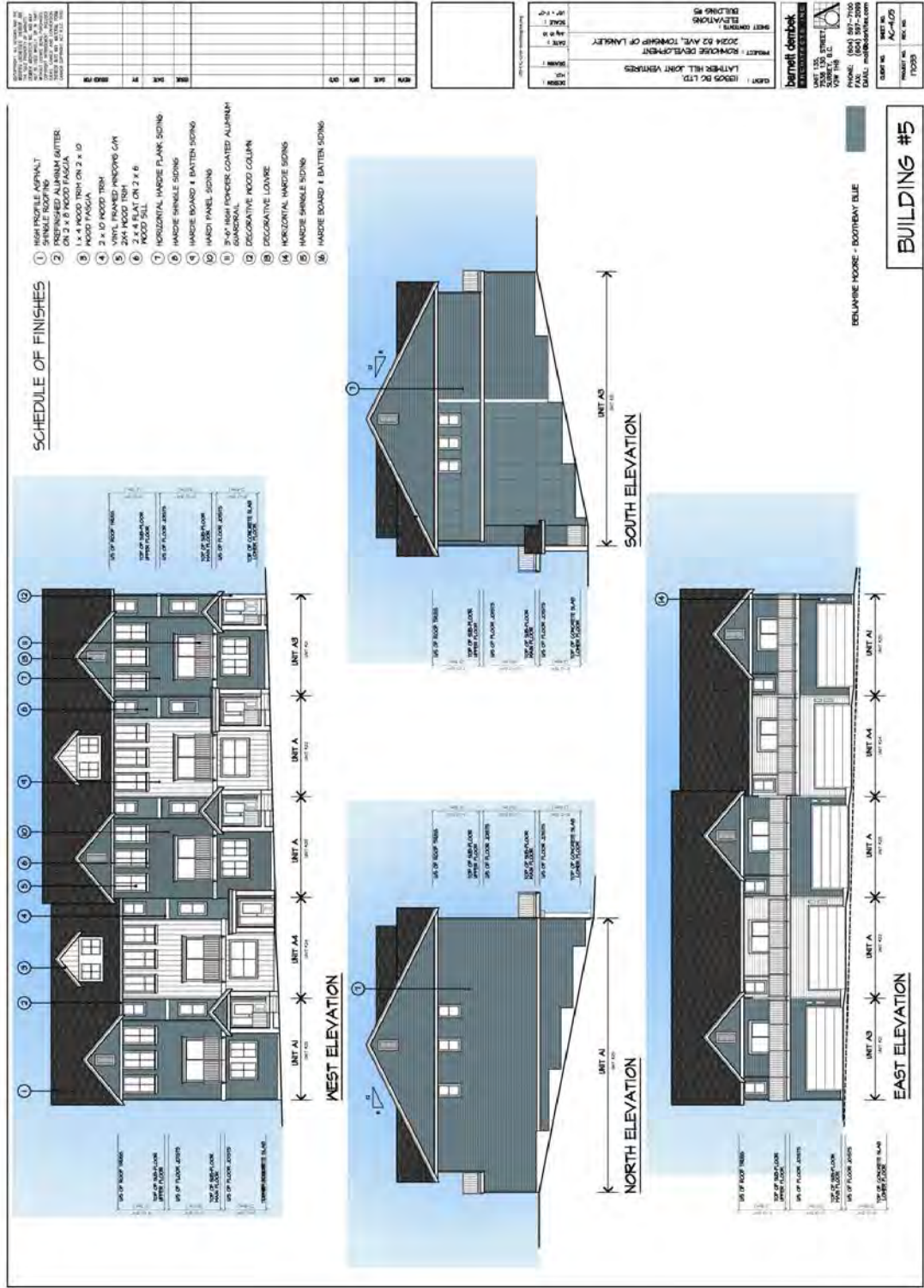

H.2 - Page 29

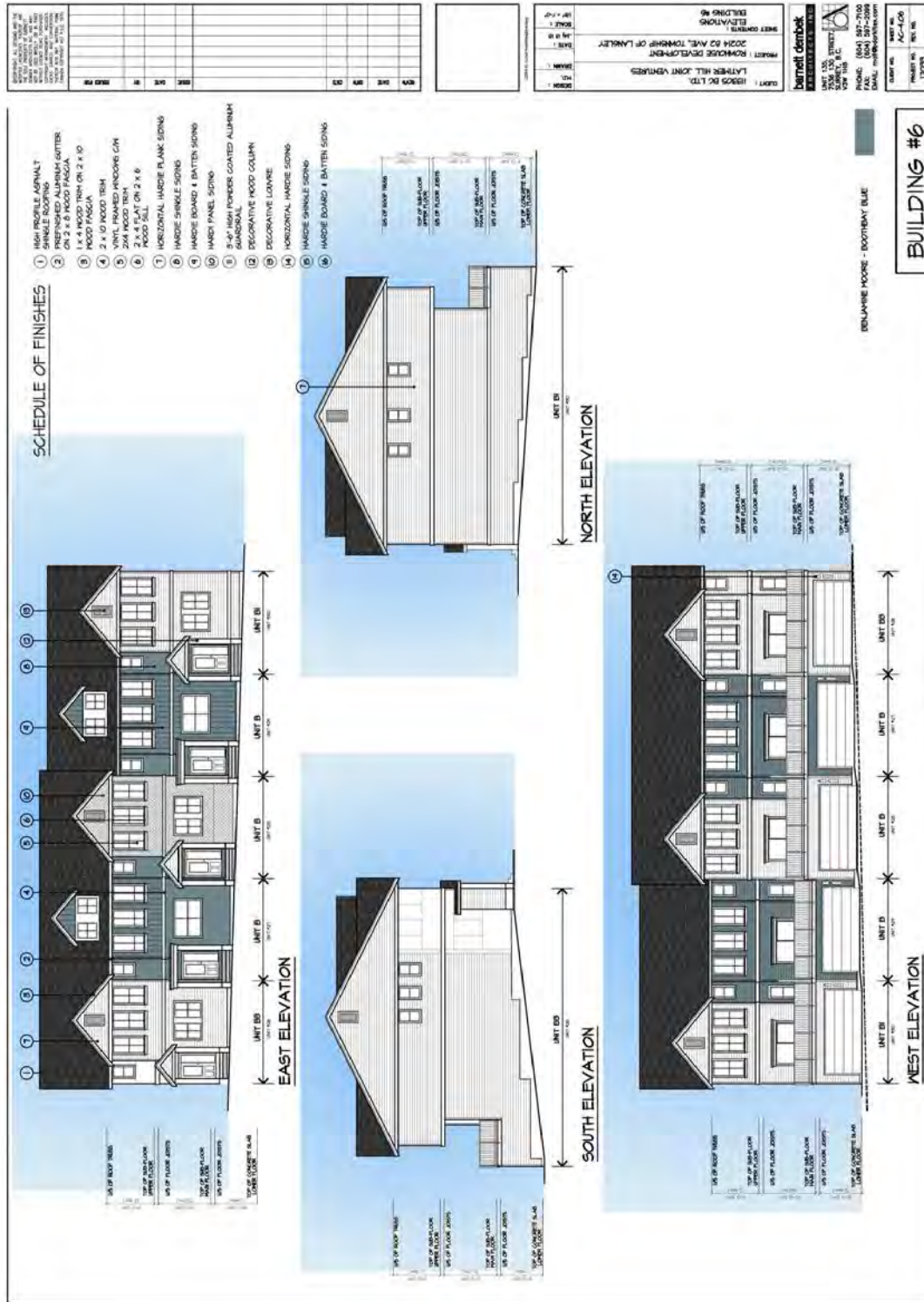

H.2 - Page 30

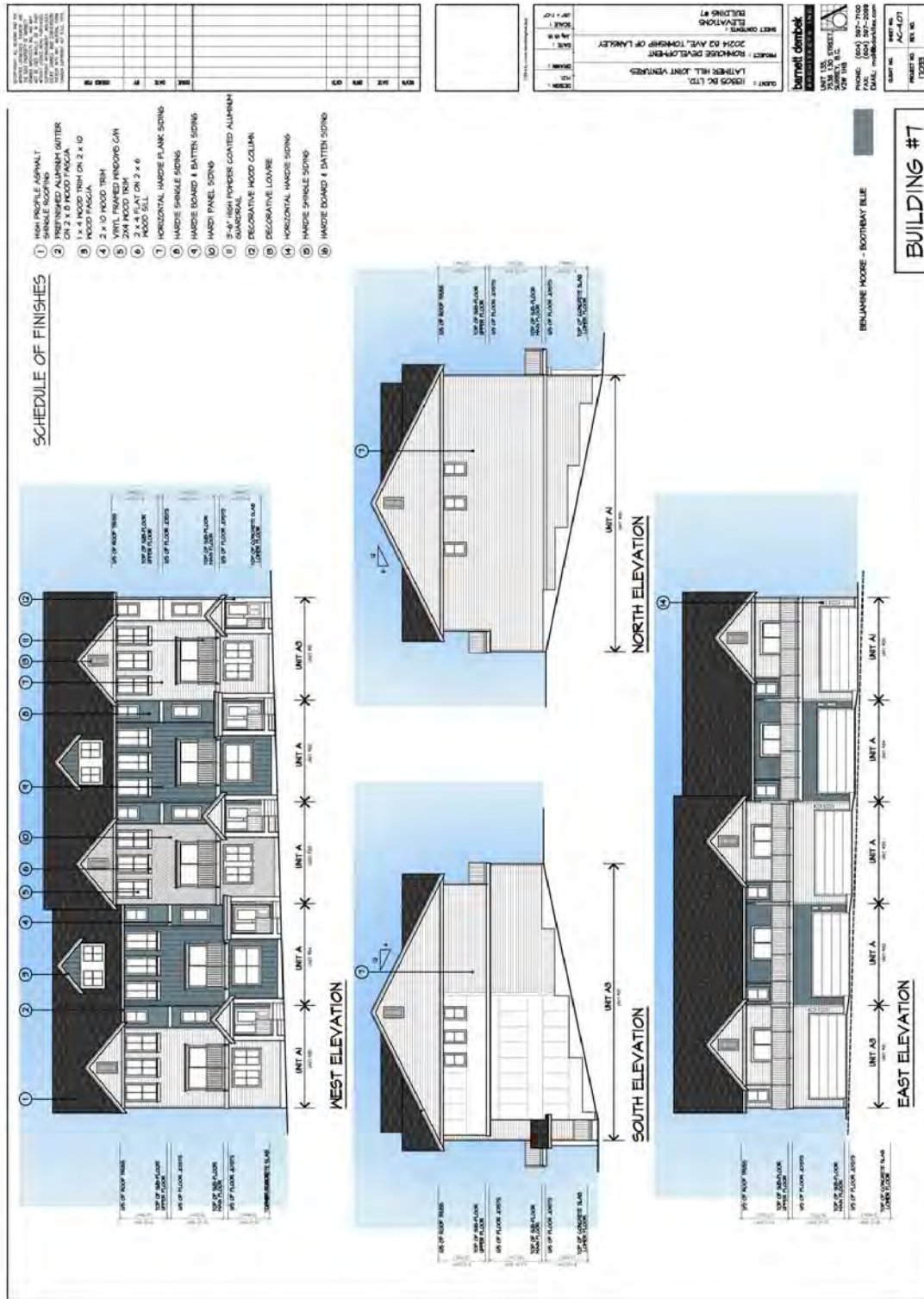

SCHEDULE J BUILDING ELEVATIONS (BUILDING 8)

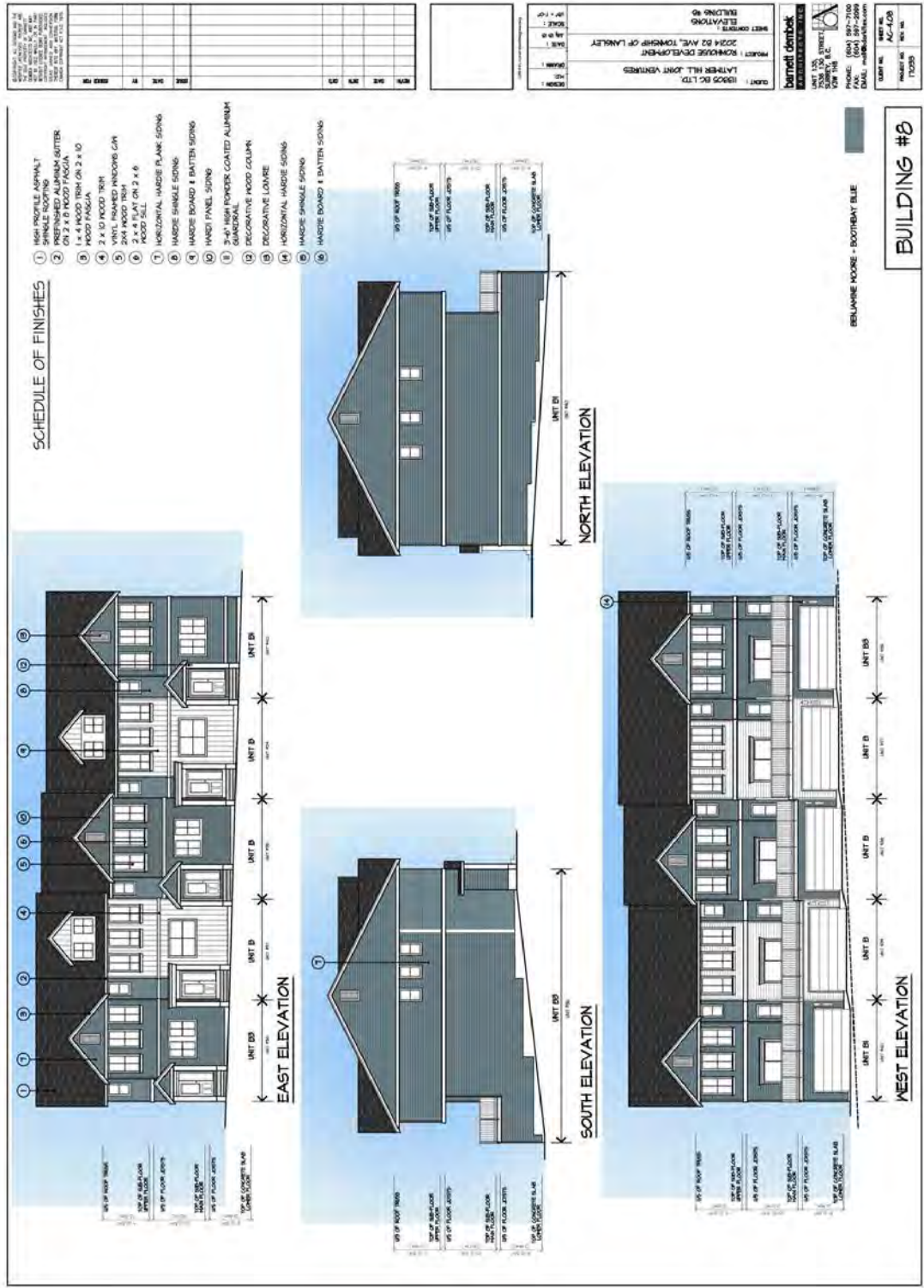

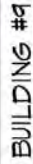

H.2 - Page 33

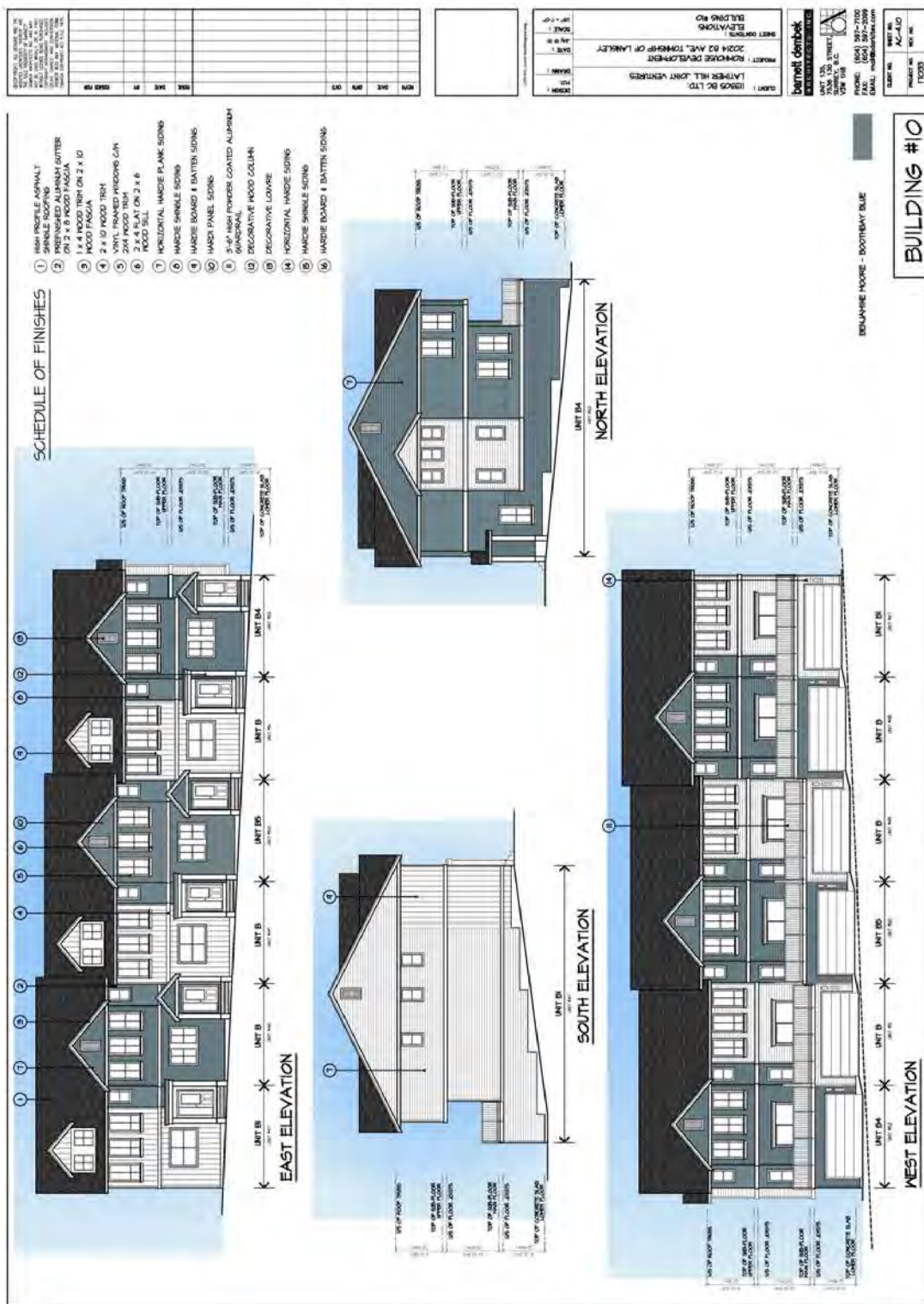

H.2



H.2

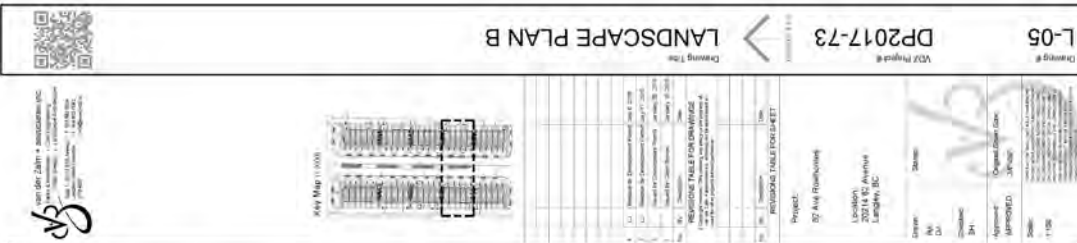

SCHEDULE O LANDSCAPE PLAN

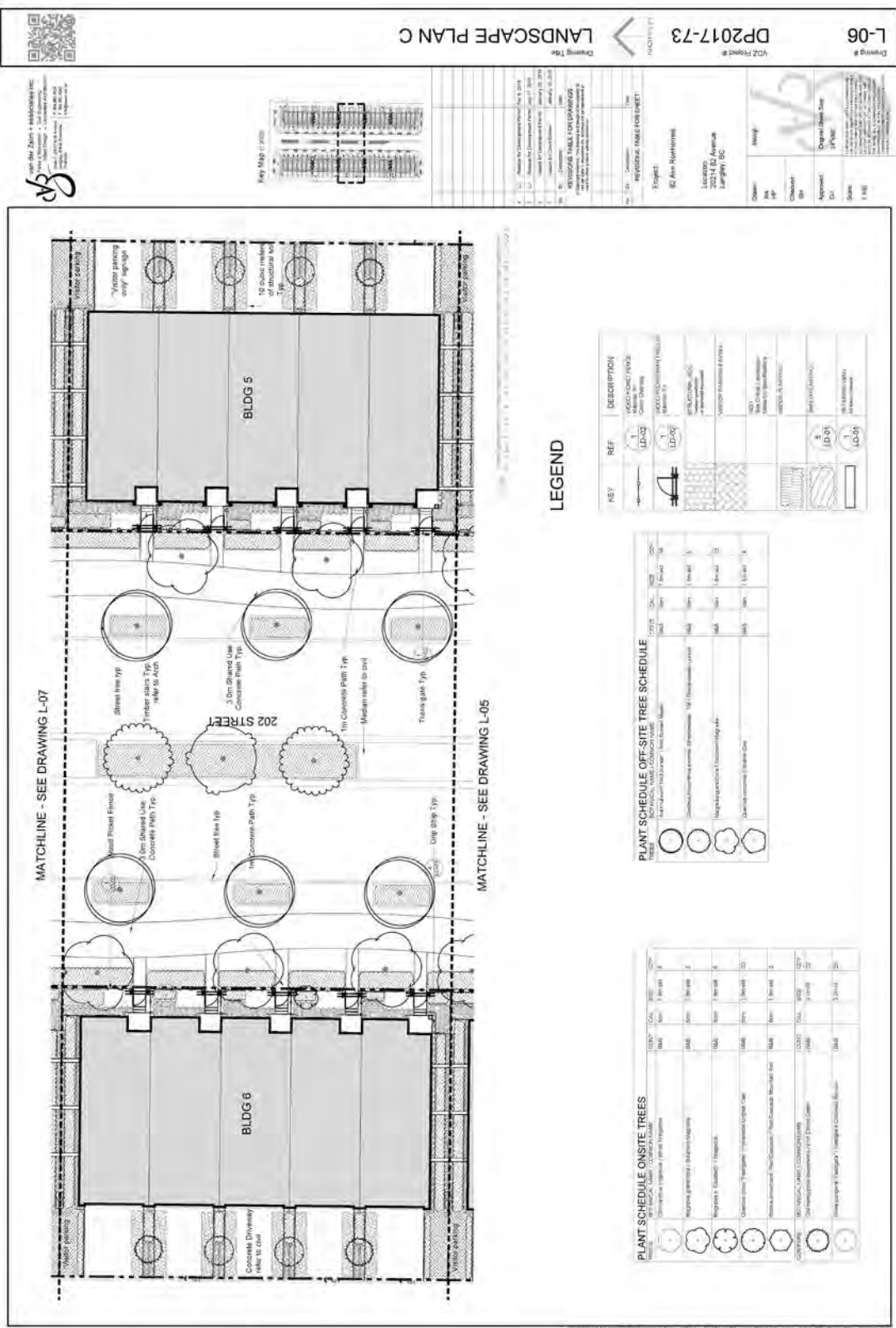

H.2



H.2 - Page 38

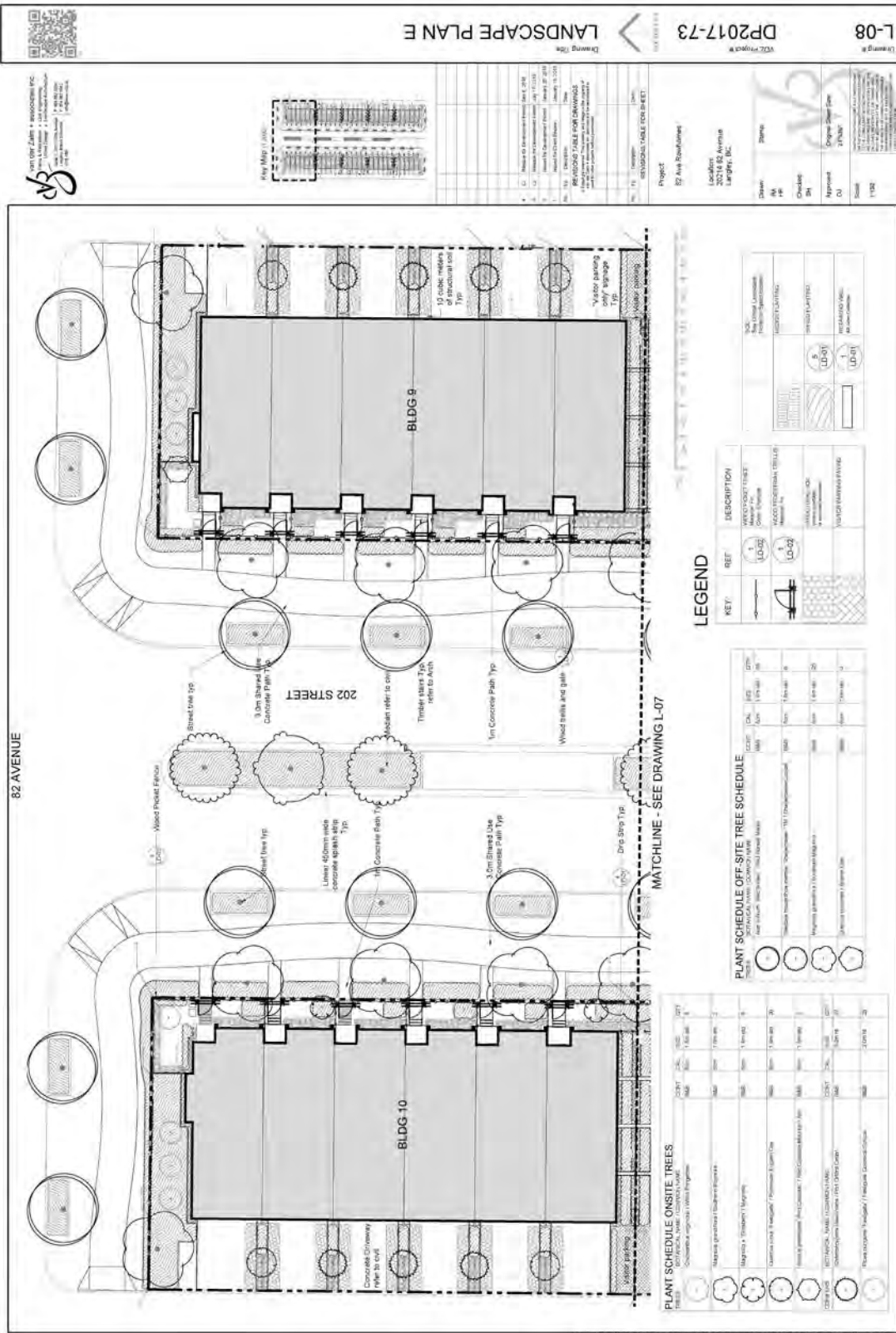

SCHEDULE R LANDSCAPE DETAILS

LD-01
 Drawing Title: LANDSCAPE DETAILS
 Project: 82 Ave Roundtop
 Location: 20214 82 Avenue, Langley BC
 Date: 2021-07-27
 Drawing # DP2017-73

Rev	Description	Date
1	Issue for Review	2021-07-27
2	Issue for Construction	2021-07-27
3	Issue for Construction	2021-07-27
4	Issue for Construction	2021-07-27
5	Issue for Construction	2021-07-27
6	Issue for Construction	2021-07-27
7	Issue for Construction	2021-07-27
8	Issue for Construction	2021-07-27

1 RETAINING WALL
 Scale: 1:10



NOTES:

1. Retaining wall to be constructed as per manufacturer's specifications.
2. Retaining wall to be constructed as per manufacturer's specifications.
3. Retaining wall to be constructed as per manufacturer's specifications.
4. Retaining wall to be constructed as per manufacturer's specifications.
5. Retaining wall to be constructed as per manufacturer's specifications.

2 PAVING SLABS IN GRANULAR
 Scale: 1:10

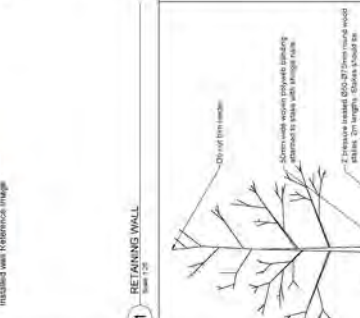

NOTES:

1. Paving slabs to be constructed as per manufacturer's specifications.
2. Paving slabs to be constructed as per manufacturer's specifications.
3. Paving slabs to be constructed as per manufacturer's specifications.
4. Paving slabs to be constructed as per manufacturer's specifications.
5. Paving slabs to be constructed as per manufacturer's specifications.

3 CONCRETE PATHWAY
 Scale: 1:10

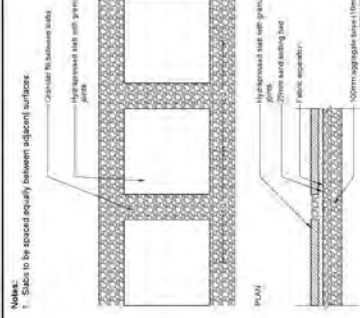

NOTES:

1. Concrete pathway to be constructed as per manufacturer's specifications.
2. Concrete pathway to be constructed as per manufacturer's specifications.
3. Concrete pathway to be constructed as per manufacturer's specifications.
4. Concrete pathway to be constructed as per manufacturer's specifications.
5. Concrete pathway to be constructed as per manufacturer's specifications.

4 CURB STRIP WITH TIMBER EDGE
 Scale: 1:10



NOTES:

1. Curb strip to be constructed as per manufacturer's specifications.
2. Curb strip to be constructed as per manufacturer's specifications.
3. Curb strip to be constructed as per manufacturer's specifications.
4. Curb strip to be constructed as per manufacturer's specifications.
5. Curb strip to be constructed as per manufacturer's specifications.

5 TREE PLANTING
 Scale: 1:10

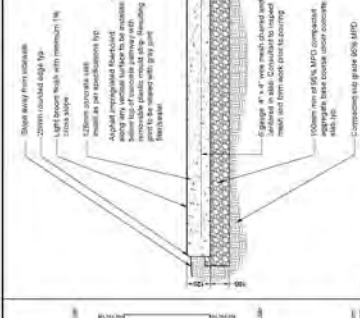

NOTES:

1. Tree planting to be constructed as per manufacturer's specifications.
2. Tree planting to be constructed as per manufacturer's specifications.
3. Tree planting to be constructed as per manufacturer's specifications.
4. Tree planting to be constructed as per manufacturer's specifications.
5. Tree planting to be constructed as per manufacturer's specifications.

6 SHRUB PLANTING
 Scale: 1:10

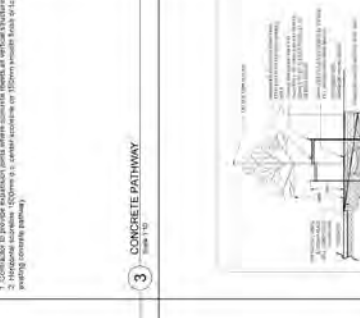

NOTES:

1. Shrub planting to be constructed as per manufacturer's specifications.
2. Shrub planting to be constructed as per manufacturer's specifications.
3. Shrub planting to be constructed as per manufacturer's specifications.
4. Shrub planting to be constructed as per manufacturer's specifications.
5. Shrub planting to be constructed as per manufacturer's specifications.

7 TREE INSTALLATION - 3:1 SLOPE
 Scale: 1:10

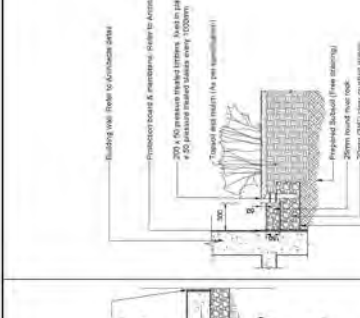

NOTES:

1. Tree installation to be constructed as per manufacturer's specifications.
2. Tree installation to be constructed as per manufacturer's specifications.
3. Tree installation to be constructed as per manufacturer's specifications.
4. Tree installation to be constructed as per manufacturer's specifications.
5. Tree installation to be constructed as per manufacturer's specifications.

8 TREE INSTALLATION DETAIL - SOFT
 Scale: 1:10

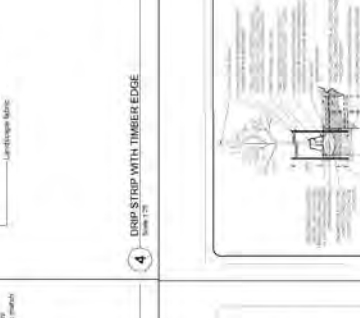

NOTES:

1. Tree installation detail to be constructed as per manufacturer's specifications.
2. Tree installation detail to be constructed as per manufacturer's specifications.
3. Tree installation detail to be constructed as per manufacturer's specifications.
4. Tree installation detail to be constructed as per manufacturer's specifications.
5. Tree installation detail to be constructed as per manufacturer's specifications.

H.2

Attachment B4586
04/02/08**4.1.2 DEVELOPMENT PERMIT AREA “B” - RESIDENTIAL**

Lands identified as “Residential” on Map 4, Development Permit Areas are hereby designated as development permit areas under Section 488(1)(e) and (f) of the Local Government Act to establish objectives and provide guidelines for the form and character of intensive and multi family residential development.

The objective of this development permit area designation is to encourage development of attractive and safe multi family areas.

Unless the owner first obtains a development permit, land within this development permit area shall not be subdivided, and construction of, addition to or alteration of a multi family dwelling (including a townhouse, rowhouse, apartment, duplex, triplex or fourplex) must not be started.

Development permit guidelines are as follows:

4.1.2.1 GENERAL

The following general guidelines apply to all development within Development Permit Area “B.”

4.1.2.2 SINGLE FAMILY DEVELOPMENT*General*

- Single family developments shall enter into an Exterior Design Control Agreement (to be registered on title as a restrictive covenant) prior to final subdivision approval and to the acceptance of the Township. The agreement shall incorporate the following single family development permit guidelines.

Architectural Details

- No residential units shall back onto a public road or street greenway other than 212 Street between 76 and 80 Avenues.
- All building elevations visible from public land (i.e. parks, roads, greenways and detention pond sites) shall provide architectural detailing to be consistent with the front of the building.

Parking and Traffic/Pedestrian Circulation

- Where single-family lots abut an arterial road or a street greenway vehicular access and parking shall be provided via a rear lane or any other vehicular access from the rear of the property while retaining the front pedestrian access of the building facing the street.

Landscaping

- Fences adjacent to a street greenway shall not exceed 122 cm (48 inches) in height. These fences shall be designed to complement the building and be an open picket fence design. Fences must permit observation of the public realm and incorporate landscaping to soften their appearance from the road.

Building Form

- Pitched roofs are required. Pitched roofs shall have architectural grade roof material, including ridge caps and shadow lines.

4825
30/05/11**4.1.2.3 MULTIPLE UNIT DEVELOPMENT***General*

The following guidelines apply to all multiple-unit development including but not limited to apartment, townhouse, rowhouse, duplex, triplex and fourplex buildings.

Site Design

- While providing individual design character, buildings shall be designed to integrate and complement adjacent developments with respect to siting, setbacks, design, exterior finish, landscaping and parking areas. Facade and roofline articulation with porches and other projecting elements is required. Blank or undifferentiated facades shall be avoided.
- Buildings shall be sited and designed to maximize sun penetration to adjacent roads, sidewalks and properties.
- Buildings sited on corners shall address both street edges, shall express a visually stimulating 'landmark' architecture, and be massed to define the intersection.
- On sloping sites, buildings should be massed to create a terraced form of development and provide view opportunities for a majority of housing units.
- Site planning and landscaping for residential development should take into account established principles of Crime Prevention Through Environmental Design (CPTED) – including opportunities for neighbourhood surveillance of pathways, landscaped areas and roadways and provision of defensible space that is clearly separated by fences, landscaping or paving, readily visible by residents and adequately lit.
- In order to allow for stormwater infiltration to maintain flow in watercourses, development is encouraged to maintain low surface imperviousness through compact building form and site layout, consideration shall be given to alternative stormwater and road standards, use of pervious surface materials where feasible and preservation of existing vegetation.
- Multi family buildings shall be designed to maximize avoidance of leaky condominium syndrome by using industry best building practices.
- Mail box kiosks located within a stratified development shall be protected from the weather, be architecturally integrated into the development and be located adjacent to a visitor parking stall with pull-out.
- Presenting garages to public roads is discouraged. Offsetting garages behind the front face of the building is encouraged. Carports are not permitted. Developments shall register a restrictive covenant on title preventing conversion of the garage to any other use that prohibits vehicle storage.
- Development of street facing buildings (i.e. the front door is facing towards the municipal roadway) is required abutting a street or street greenway, other than 200 and 212 (between 76 and 80 Avenues) Streets.
- A pedestrian connection shall be provided from each development site to adjacent streets, street greenways, or public spaces. Public, semi-public and private space shall be clearly delineated.
- A strong street presence is required through inclusion of elements such as extended porches and patios, recessed entries, ground oriented units with direct pedestrian street access, and other similar arrangements. Where individual street access to residential units is not practical, building design should foster a relationship with the adjacent street and pedestrians using the street.
- Buildings should be oriented to streets, greenways, or other public spaces, neither gated nor turning away from the public realm, to provide overview for safety and encourage resident involvement with the activities of the neighbourhood.
- Pedestrian street access to individual residential units is strongly encouraged in order to reinforce pedestrian activity and street life.
- Private outdoor spaces of residential buildings fronting public streets shall provide a sense of separation while still contributing to the streetscape. Semi-private outdoor spaces adjacent to the public realm shall be similarly arranged.
- Private driveway access over greenways should be consolidated and minimized to ensure maximum safety of the users of the greenway. Private driveways may be restricted to laneway access only.

Building Form

- Roofscape is an important element of building design. Green roofs and green walls are encouraged in compliance with the BC Building Code. Roofs may also be developed to provide resident amenity. Open areas of flat roofs shall be finished with pavers or other coloured materials to enhance the view from above. Pitched roofs are required unless a green roof or amenity space incorporating landscaping is provided. Flat roofs shall be designed to enhance the view from adjacent buildings with patterned, textured and/or coloured materials and also include activity areas and or green roofs. Low albedo (light coloured) roofing should be used to the greatest possible extent consistent with appearance from above and avoidance of glare from light reflection for the visual comfort of occupants.
- Ground level and roof areas created by setbacks shall be used as active outdoor space wherever possible, arranged to create 'eyes on the street', and appropriately landscaped.
- Building entrances should be clearly identified by the architecture of the building and include articulation or added elements to provide weather protection.

Exterior Design and Finish

- The main entrance of the building should be clearly identified by the architecture of the building and include such elements as pedestrian awnings, canopies, and building overhangs to provide protection from the weather.
- Exterior finish of buildings shall be high quality to ensure integrity of the building envelope design, and to present an attractive appearance.
- Exterior materials, colours and textures shall be selected and applied in the context of newer residential and mixed use developments as well as overall community character.
- Acceptable wall cladding materials include natural and manufactured stone, brick masonry, wood, fiber cement composite siding and panels, metal, and glass. Vinyl as a secondary material is permitted, however, a variety of cladding orientation, material, design and/or colour shall be used. Stucco cladding materials may also be used, however are discouraged, and may not fill more than 25% of any wall surface.
- Glass elements incorporated into weather protection shall be frosted, or provided with other translucent finish, to maintain acceptable appearance between maintenance cycles.
- Mechanical equipment shall be screened or integrated with the roof form, as viewed from the street or higher buildings, in a manner consistent with the overall architecture of the building.
- To provide visual interest elevations of buildings facing a street shall have architectural details such as roofline height, varied colour treatments, windows, articulation in the building envelope, etc.
- Building elevations that are visible from adjacent roads, municipal greenway or other public spaces shall be designed with the same level of care and attention in terms of character, articulation, fenestration, architectural detail, and material quality.
- All exposed base supports for structures that include signage, amenity features, building appurtenances and other site elements shall be architecturally integrated into the overall site design. Unadorned concrete and metal is not permitted.

Landscaping

- Significant tree stands and tree corridors shall be incorporated into the development. A Tree Management Plan shall be prepared and submitted in compliance with the Subdivision and Development Servicing Bylaw 2011 No. 4861 (Schedule I – Tree Protection), as amended from time to time.

- Roof top patios shall be landscaped with water and electrical outlets.
- On-site landscaping shall be required to enhance the appearance of the development, screen parking, loading and utility areas, and garbage containers/enclosures from adjacent properties and roadways. Best efforts should be made to appropriately screen all utility boxes and meters.
- A landscape plan shall be prepared by a registered B.C. Landscape Architect.
- Playground facilities shall be provided, in accordance with the Township's Child Friendly Amenity Area requirements, as amended.
- Entrances shall be articulated with appropriate low fencing and high quality features to provide distinction between public and private space.
- Where lots abut municipal property (i.e. environmental area or a park) a black coated chain link fence shall be constructed to municipal standard. If an adequately landscaped buffer (native plant species are encouraged) of at least 2 metres in width is provided on the greenway side of the fence to the acceptance of the Township, other fence types may be used provided they are visually permeable above 122 cm (48 inches) and do not exceed 180cm (6 feet) in total height.
- If security fencing is required for storage areas, black coated chain link fencing screened with hedging material may be used.
- A 5 metre wide landscaping area and a fence shall be provided on multi family properties along abutting lots designated for non residential development (other than municipal greenspace). Fences should be aesthetically designed and reflect adjacent residential building character where applicable.
- The use of perimeter berms (in most circumstances), high fences and security gates is not permitted to provide surveillance and a more pedestrian-friendly street system. Fences adjacent to a public road allowance or a street greenway shall not exceed 122 cm (48 inches) in height. These fences shall complement the building in terms of design character, materials, and colour. Fences must permit observation of the public realm and incorporate landscaping to soften their appearance from the road.
- Landscape materials and design, on development sites and within road right-of-ways and other public spaces, shall be selected in the context of adjacent developments as well as overall community character, all in consultation with the Township.
- Landscape site planning and design shall incorporate both hard and soft materials in support of the principles of CPTED.
- Where fencing or guards are used for life safety purposes or public/private space definition within the landscape, such enclosures shall be as transparent as possible in support of CPTED objectives.
- All retaining walls shall be composed of split face concrete block, natural stone, or patterned cast-in-place concrete. Material selection shall be in the context of, and integrate with similar installations on adjacent properties.
- The public realm shall incorporate street furniture and amenities, heritage artifacts, and public art pieces, to enhance the pedestrian experience and contribute to the character, unity and identity of the neighbourhood.
- The design, materials and finishes of site furniture and pedestrian walkways shall be selected and should be generally consistent throughout the neighbourhood.
- Street and site furniture shall be durable and have a low life-cycle cost; be selected to discourage vandalism and use for skateboard activity; and be designed to meet the needs of a wide range of users including children, seniors, and those with disability.
- On-site utilities shall be architecturally integrated into the development or screened from view through a combination of hard and/or soft landscaping.
- Landscape planting within residential and commercial areas shall use minimum 50% native plantings with appropriate character, and mixed with other non-invasive plants.

- Use of materials such as permeable paving to maximize surface permeability to the greatest extent possible and practical is encouraged.
- The following surface treatments shall be incorporated into on-site hard surfaces and/or walkway design as a substitute for conventional pavement in low traffic areas.
- Porous pavement in areas with low-risk of ground water contamination. Porous pavements may be applied to lanes/access roads, driveways, and low-traffic parking areas.



- Concrete grid / modular pavers in low-traffic areas and may be applied to lanes/access roads, driveways, and low-traffic parking areas, footpaths and bike paths.

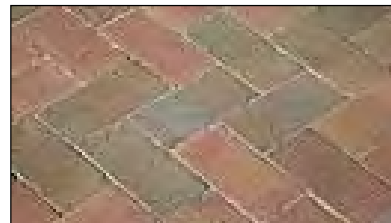

- Grass Pave/Grasscrete/Golpha plastic reinforcement products used in conjunction with gravel or grass surfaces.



- Curb cuts may be used to divert runoff from road surfaces into swales or rainwater gardens which contribute to evapotranspiration.



- Multi-use trails shall be incorporated into the development to promote pedestrian and cyclist activity and link to the surrounding trail network.

5101
28/09/15

Parking Lot Landscaping

- Screen at-grade and structured parking or service areas located within a residential building from the public street through such treatments as soft and hard landscaping elements. Where possible, parking should be integrated into the building structure or provided below grade.
- If surface parking areas are required in multi-unit residential buildings, place them away from public view and not between the public street and the building. Design landscape parking areas so they do not detract from any rear yard amenity space.
- Provide a landscape buffer along the edges of multi-unit residential parking areas, in situations where they are along a public street. Provide breaks in the buffers to connect the sidewalk to walkways on the site. Buffers may include low shrubs, trees, and decorative fences.
- In addition to trees and landscaping around the perimeter of surface parking areas, shade trees and landscaping are required within parking lots as per Section 111 of Zoning Bylaw 1987 No. 2500 Landscape Requirements, as amended from time to time.
- Pedestrian connections should be facilitated throughout the development, including through parking lots, and to adjoining land uses.

Parking and Traffic/Pedestrian Circulation

- Pedestrian connections shall be provided throughout the development, including through parking lots, and to adjoining land uses. Ornamental paving materials (stamped and coloured concrete or better) are required for all pedestrian connections.
- Provision of underground parking is encouraged and shall be designed with CPTED principles. Access to either underground or structured parking should be from a lane if possible.
- Parking shall be provided in enclosed and secured garages attached to individual units or in a secure underground parkade.
- Tandem parking on all end units is not permitted.
- Surface parking should be provided for in a number of smaller areas rather than one large lot, and shall be located primarily in the interior of the site or otherwise screened from view. Surface parking shall integrate landscaping and other design elements to reduce the massing of parking areas. Vehicular entrances to surface parking areas shall be landscaped, not gated, to create a subtle boundary between the semi-private and public areas.
- Private driveway access over greenways should be consolidated and minimized to ensure maximum safety of the users of the greenway. Private driveways accessing arterial roads may be restricted.
- Wheelchair access shall be provided throughout the development.
- Pedestrian connections shall be clearly visible, landscaped, and provided with hard surfaces suitable for older people and wheelchairs.
- Highly detailed paving materials are required along the High Street to indicate such things as storefronts, thru traffic, seating areas, and aesthetic relief areas.



- Without compromising the safety of users, all surface parking shall be visually screened from sub-neighbourhood streets through a combination of building arrangement and landscaping.
- At grade frontage shall be for commercial uses with only the access and egress points visible from the street.
- Vehicular access and egress points shall be combined and the presence and appearance of garage entrances should be designed so that they do not dominate the street frontage of a building.
- Horizontal floor designs are preferred to allow for adaptive reuse. Scissored floor designs are discouraged.
- Garage entrances shall have less prominence than the pedestrian entrances. A separate pedestrian entrance to the garage shall be provided. This may be achieved through:
 - The relative importance of the garage entrance reduced by enhancing the pedestrian entrance.
 - Locating the entry on the side of the facade where it will draw less attention than if it is centered on the facade.
 - Recessing the portion of the facade where the entry is located to help conceal it.
 - Extending portions of the structure over the garage entry to help conceal it.
 - Emphasizing other elements of the facade to reduce the visual prominence of the garage entry.
 - Use of screening and landscaping to soften the appearance of the garage entry from the street.
 - Locating the garage entry where the topography of the site can help conceal it.
- Pedestrian entrances shall be separate from vehicular access points.
- Uses near access and egress points shall include design elements that reduce conflict between uses.
- Ramps to additional levels are to be contained within the structure and screened from view.
- Access and egress points shall have consistent sidewalk texture, colours and material for that portion intersecting with the streetscape.
- Provide separate parking areas for residential and commercial uses.
- The façade shall be architecturally integrated into the building and otherwise screened from view. Green walls and planters may be used in combination with architectural integration for this effect.
- Setbacks from above the second storey shall be incorporated into the design.
- If rooftop parking is provided additional landscaping shall be required consistent with Parking Lot Landscaping. Planters with arbors shall be provided continuously along the parapet.
- Lighting on the exterior (including the roof) shall be consistent with the entire building. Ornamental lighting shall be used on the rooftop parking areas.
- Public and private parking shall be clearly identified through a system of numbering and signage.

5101
28/09/15

- Underground parking structures shall be planned for the convenience and safety of users; shall have walls and ceilings finished in a light coloured paint for reflectivity; and shall incorporate motion-activated lighting to the greatest extent permitted.
- Adequate secured, sheltered and screened bicycle parking be provided on-site for short term and long term bicycle parking/storage facilities.
 - Short term bicycle parking should be in well-lit locations and clearly visible from a main building entrance and/or public roads with bicycle racks made of sturdy, theft-resistant material that is securely anchored to the floor or ground.
 - Longer term bicycle storage areas provided (secured in a separate room/enclosed area) as part of a parking structure should be located close to elevators and access points.

4825
30/05/11

4.1.2.4 TOWNHOUSES/ROWHOUSE

These guidelines are in addition to section 4.1.2.3 and apply to all townhouse and rowhouse developments.

Site Design

- Ground-oriented developments shall be designed with continuity in the design with respect to the exterior finishing materials and architectural detailing. Individual or paired units shall be significantly visually differentiated from other adjoining units (i.e. staggering in plan or elevation, varying rooflines, variation in exterior materials, variation in colour treatments, and architectural detailing).
- Developments which include multiple buildings on the same site shall include significant variation in the exterior design, façade, roofline articulation, material and colour of buildings.
- Units shall be oriented towards public roads, street greenways, natural areas, and greenlinks/commons where applicable.
- Scale building height and massing in proportion to open spaces.
- A pedestrian connection shall be provided from each development site to adjacent streets, street greenways, or public spaces. Public, semi-public and private space shall be clearly delineated.
- Tandem parking on end units is not permitted.

Landscaping

- Where there are multiple buildings on a site, buildings should be located to enclose courtyards and other landscaped spaces.

4825
30/05/11

4.1.2.5 APARTMENTS

These guidelines are in addition to section 4.1.2.3 and apply to all apartment developments.

Architectural Details

- Street facing facades of free-standing apartment buildings shall be designed for a pedestrian scale with the first storey architecturally differentiated from upper floors.
- The apparent mass of a building shall be reduced through roof design, facade articulation and shadowing.
- Incorporate a 'good neighbour' policy by ensuring building heights being stepped or terraced to relate to adjacent buildings.
- Building height and massing shall be in proportion to adjacent open space.

- The main entrance of each apartment building should include an awning, canopy, porte-cochere or other architectural element to provide protection from the weather.
- Orient the main building entrance to the street and provide a secondary building entrance and pedestrian link to adjacent municipal greenspace where applicable.
- Avoid blank or undifferentiated facades.
- Provide weather protection from parking area to front entrance where appropriate.

Landscaping

- Where there are multiple buildings on a site, buildings should be located to provide common space such as courtyards.

Parking and Traffic/Pedestrian Circulation

- Minimize above grade projection of parking structures.
- Provide drop-off areas at grade level near the main building entrance where possible.
- Provide resident parking underground or within the building.



4 September, 2018

Colin Moore
Development Planner
Township of Langley
20338 65 Avenue
Langley, BC V2Y 3J1

Re: Development Application Project 08-26-0196 / 0938428 BC LTD/APLIN & MARTIN

CIVIC: 20214 - 82 Avenue

LEGAL: Lot 11 Section 26 Township 8 NWD Plan 3295

We have reviewed the above proposal. We calculate the approximate number of students generated by this proposal will be as follows:

Type of Housing	Number of Units	Elementary K-5	Middle 6-8	Secondary 9-12
Townhouses	52	16	8	7

Given the current school catchments this development would impact Willoughby Elementary School, Yorkson Creek Middle School and R.E. Mountain Secondary School.

There is currently sufficient capacity within the School District to enroll the students as noted above if the projected numbers were actually seeking admission to schools at the present time. While the School District is committed to making every effort to enroll students at their catchment schools, such may not be possible in all cases.

Please advise if you need any other information.

Yours sincerely,

Brian Iseli, CPA, CMA
Secretary Treasurer



July 16, 2018

Our File: 17-156
Langley File No.: 08-26-0196

Township of Langley
Community Development Division
20338 65th Avenue
Langley, BC, V2Y 3J1

Dear Sir/Madam,

**Re: Summary of Public Information Meeting
(Application #08-26-0196 20214 82ND Avenue)**

A Public Information Meeting (PIM) was held on Wednesday, July 4, 2018 for development application 08-26-0196 located at 20214 82nd Avenue. The following is a summary of the conversations and comments received at the event, and afterward up to the date of this letter.

Date: Wednesday, July 4, 2018
Time: 5:00pm – 7:00pm
Location: Shepherd of the Valley Church, Main Hall
20097 72nd Avenue
Langley, BC, V2Y 1S7

In Attendance: Planner
Anya Paskovic, Aplin Martin

Engineer
Jeremiah Boucher, Aplin Martin

Architect
Maciej Dembek, Barnett Dembek Architects

Developer
Sunny Sandher, Latimer Hill Joint Venture

City Staff:
Colin Moore, Planner

Attendees: 1 individual signed-in, 2 other attendees did not sign in

NOTIFICATION

The public was notified of the PIM in advance, as per the Township of Langley's requirements. The Township of Langley provided a list of 323 mailing labels for all property owners and residents to be notified. We mailed all 323 notification letters on June 20, 2018.

A copy of the notification letter is attached.

We received three (3) returned envelopes that were undeliverable.

A copy of the undeliverable envelopes are attached.

PIM RESULTS & ANALYSIS

We have received zero (0) comment sheets as of July 16, 2018.

A copy of the sign-in sheet is attached.

At the PIM, a number of reports and documents were available for the public to look at should they be interested. These included the Township of Langley Official Community Plan, the Township of Langley Latimer Neighbourhood Plan, the project's Arborist Report, Architectural Plans, GHG Emissions Report, Land Survey, and Landscape Architect Report.

EXECUTIVE SUMMARY OF FINDINGS & PROPOSED REVISIONS TO APPLICATION IN RESPONSE TO RESIDENTS INPUT AT THE PUBLIC INFORMATION MEETING

No comment sheets were completed. The two attendees that did not sign in did not speak to anyone and the one attendee that did sign in represents a local development firm.

We believe that the lack of attendees at this PIM demonstrates a lack of public interest in this project.

Should you have any further questions, please contact the undersigned at 604-639-3456.

Yours truly,

APLIN & MARTIN CONSULTANTS LTD



Anya Paskovic, MCIP, RPP
Planner

ZA:CC
17-156 - Open House Summary
Enclosure

Public Information Meeting

Wednesday, July 4, 2018

Proposed Development at 20214 82nd Avenue, Langley, BC

	Name:	Address:	Phone or Email
1		FOIPAA s.22(1)	
2			
3			
4			
5			
6			
7			
8			
9			
10			
11			
12			
13			
14			
15			
16			

H.2

WELCOME

Thank you for attending our Open House for 20214 82nd Avenue

The purpose of this meeting is to provide an opportunity for neighbours to learn about the proposal for 52 row houses at **20214 82nd Avenue** and for us to hear your thoughts and questions. The project planner, engineer, and architect are available to speak with.

Please take a moment to fill out a comment sheet. Your feedback will become part of the public report.



APPLICATION DETAILS

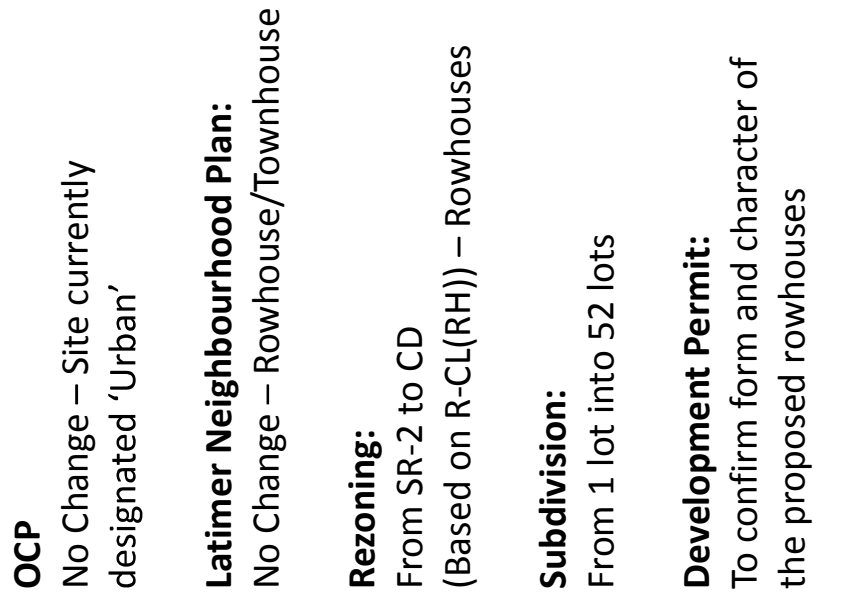

20214 82nd Avenue

The Latimer Neighbourhood Plan has helped shape our concept for the subject site.

The proposal at 20214 82nd Avenue is consistent with the land-use and density permitted in the Latimer Neighbourhood Plan. The subject site has been designated Rowhouse/Townhouses B (8-22 UPA).

A Neighbourhood Plan is a secondary land use plan that supplements the OCP and provides detailed land use, servicing and urban design information for the neighbourhood.

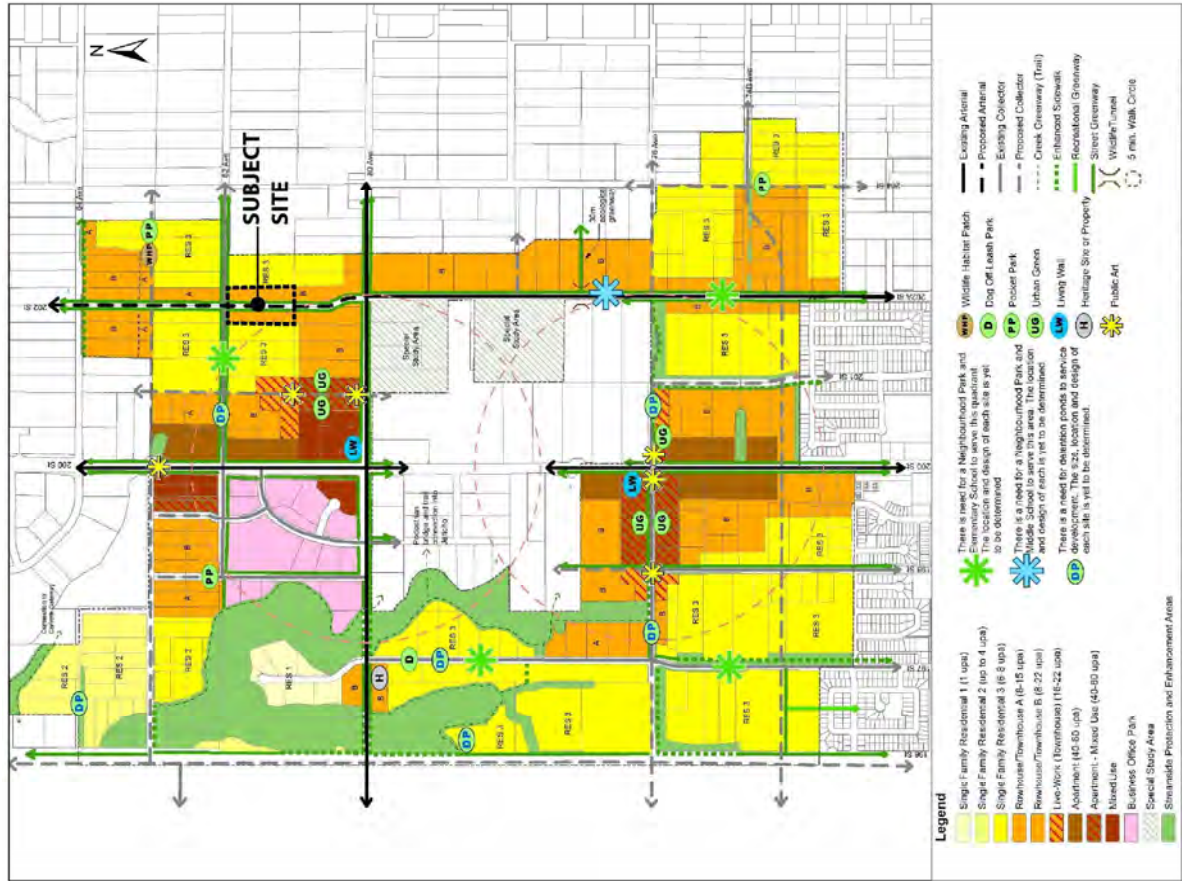

CONCEPT PLAN

PROPOSED SUBDIVISION PLAN

Gross Site Area: 1.93 Ha (4.78 Ac)

Net Site Area: 0.87 Ha (2.14 Ac)

Proposed Zoning: CD (Comprehensive Development)

Proposed Density: 26.94 uph (10.9 upa)

Proposed Units: 52 Total
(Eight 5-plex buildings and Two 6-plex buildings).

Lot Size: 148 m² (1,590 ft²)

Unit Type: Conventional, ground-oriented units featuring a double car garage at the rear.

Parking: Each unit features a double car garage and two outdoor parking stalls.
An additional ten visitor parking stalls are available.

Unit Size:
148.4 m² (1597 – 1902 ft²) (garage and basement not included).

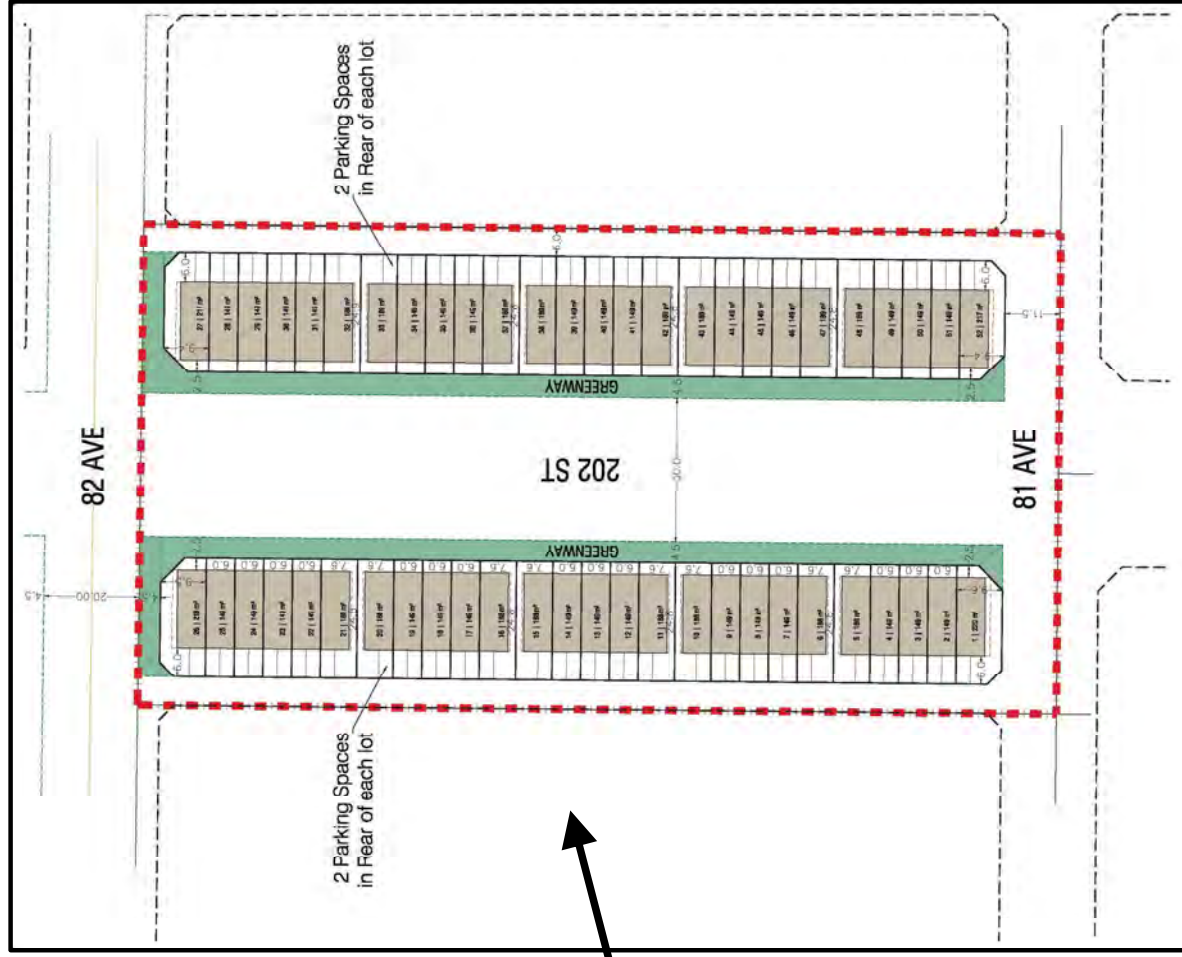

20214 82nd Avenue

RENDERING



Building Design Features

- Adheres to the Township's **Adaptive Housing Requirements**
- Covered Entrance
- Street-facing orientation
- Landscaped front yard separated from the sidewalk by a low picket-style fence with gates
- Four off-street parking spaces

TRAFFIC CIRCULATION

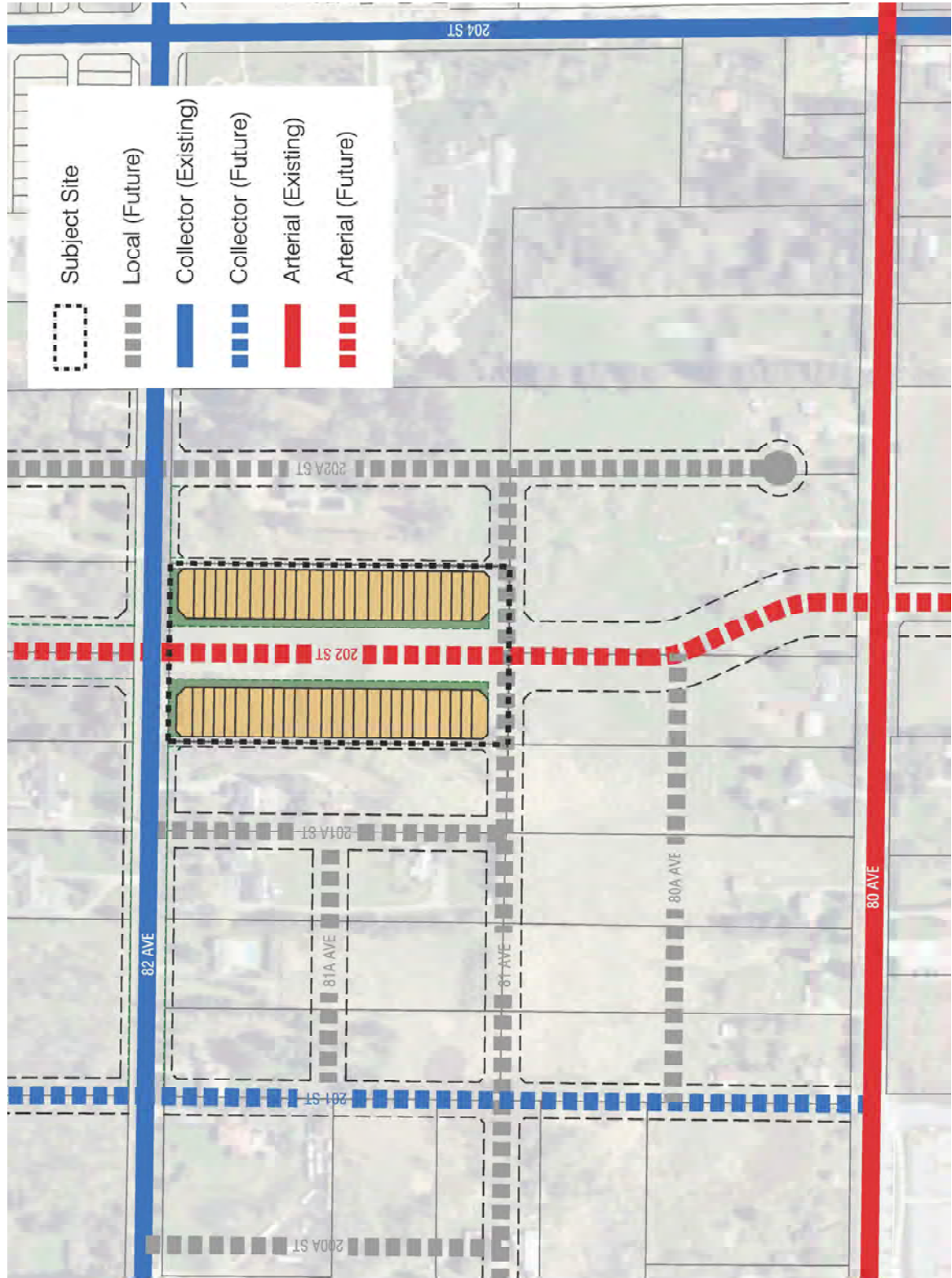

H.2

20214 82nd Avenue

TIMELINE



Thank you for attending our Open House for 20214 82nd Avenue

Your feedback is important to us.

Please take a moment to fill out a comment form before you leave.

H.2

20214 82nd Avenue

[illegible]

CLIENT :	11305 BC LTD.	PROJECT :	ROMHOUSE DEVELOPMENT 20214 82 AVE, TOWNSHIP OF LANGLEY	SHEET CONTENTS :	UNIT PLANS	1/8" = 1'-0"
DESIGN :	M.O.					
DRAWN :						

barnett dembek
 A COMMITMENT TO EXCELLENCE

UNIT 135,
 7536 BCO STREET,
 SURREY, B.C.
 V3W 1H8

TEL: (604) 597-7100
FAX: (604) 597-2089
EMAIL: mail@barnettex.com

CLIENT NO.	SHEET NO.
PROJECT NO.	REV. NO.
17039	AC-2.2

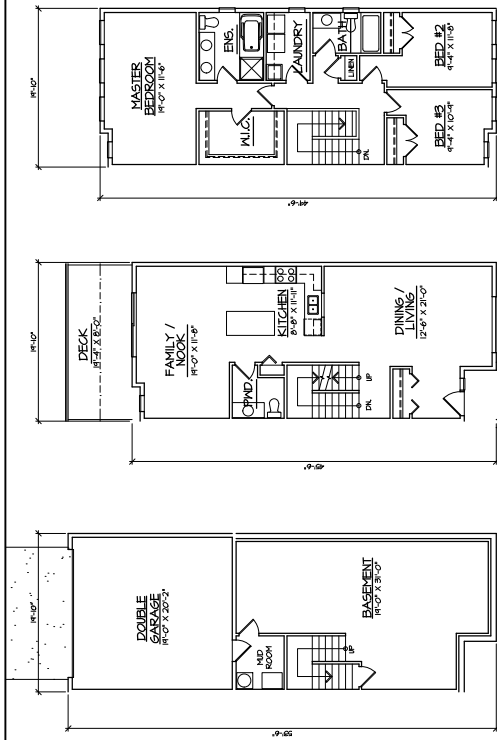

UPPER FLOOR
SCALE: 1/8" = 1'-0"
9113 S.F.

UNIT TYPE 'B1'
TOTAL FLOOR AREA 1946 S.F.
(GARAGE & BASEMENT NOT INCLUDED)

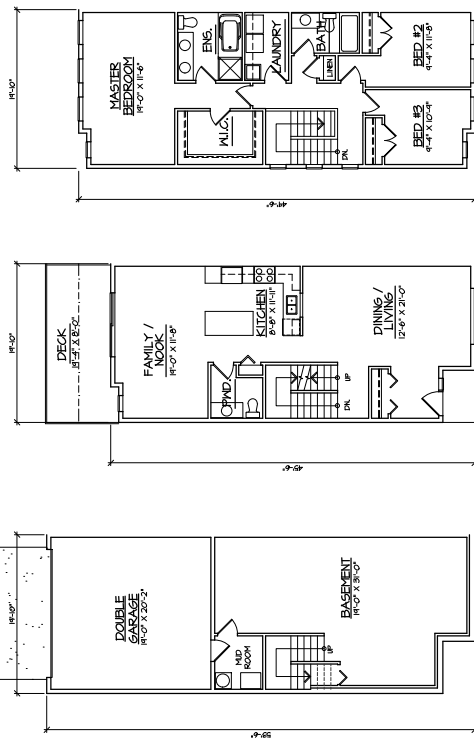

UPPER FLOOR

SCALE: 1/8" = 1'-0"

910 S.F.

UNIT TYPE 'B3'

TOTAL FLOOR AREA: 1,250 S.F.

(GARAGE & BASEMENT NOT INCLUDED)

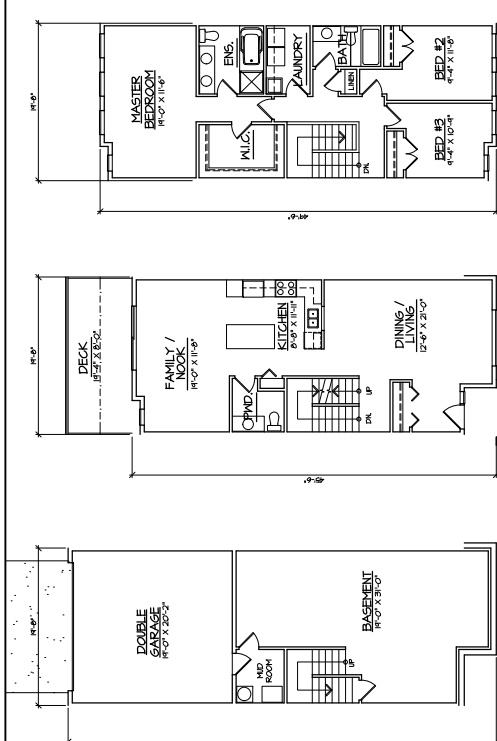

UPPER FLOOR
SCALE: 1/8" = 1'-0"
465 S.F.

UNIT TYPE 'B'
TOTAL FLOOR AREA: 1,832 S.F.
(GARAGE & BASEMENT NOT INCLUDED)

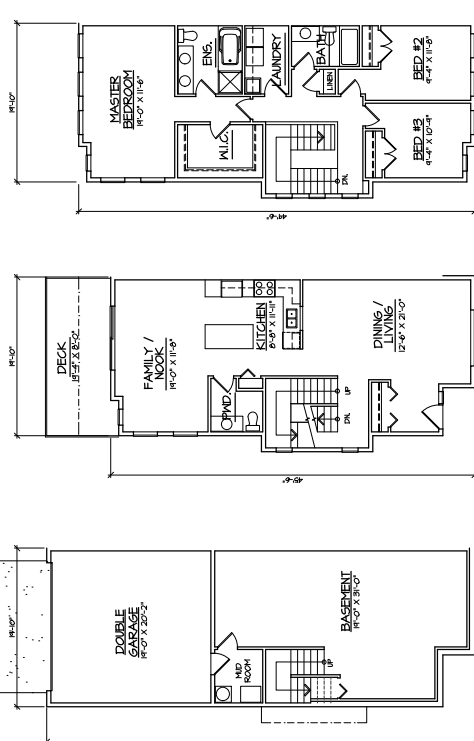

UPPER FLOOR

SCALE: 1/8" = 1'-0" 1/001 S.F.

UNIT TYPE 'B2'

TOTAL FLOOR AREA: 1,902 S.F.
(GARAGE & BASEMENT NOT INCLUDED)

CLIENT : 11305 BC LTD.
LATIMER HILL JOINT VENTURES

PROJECT : ROMHOUSE DEVELOPMENT
2014 82 AVE. TOWNSHIP OF LANGLEY

SHEET CONTENTS :
UNIT PLANS

DATE : 10/17/17

SCALE : 1/8" = 1'-0"

DESIGN : M.D.

DRAWN : J.D.

DATE : 10/17/17

SCALE : 1/8" = 1'-0"

UNIT 11305
2014 82 AVE. TOWNSHIP OF LANGLEY
SURREY, B.C.
V3W 1H8

PHONE: (604) 597-7100
FAX: (604) 597-2099
EMAIL: mtd@bcltd.com

CLIENT NO. AC-23
PROJECT NO. 17033
REV. NO.

DISCLAIMER: ALL SERVICES AND ANY MODIFIED SERVICES THEREOF ARE PROVIDED ON THE BASIS OF THE INFORMATION PROVIDED BY THE CLIENT. THE ARCHITECT ASSUMES NO LIABILITY FOR THE ACCURACY OF THE INFORMATION PROVIDED BY THE CLIENT. THE ARCHITECT ASSUMES NO LIABILITY FOR THE ACCURACY OF THE INFORMATION PROVIDED BY THE CLIENT. THE ARCHITECT ASSUMES NO LIABILITY FOR THE ACCURACY OF THE INFORMATION PROVIDED BY THE CLIENT.

UNIT 11305
2014 82 AVE. TOWNSHIP OF LANGLEY
SURREY, B.C.
V3W 1H8

PHONE: (604) 597-7100
FAX: (604) 597-2099
EMAIL: mtd@bcltd.com

CLIENT NO. AC-23
PROJECT NO. 17033
REV. NO.

DOUBLE GARAGE
18'-0" X 20'-0"

BASEMENT
14'-0" X 38'-0"

DECK
18'-0" X 12'-0"

FAMILY / NOOK
11'-0" X 11'-0"

KITCHEN
8'-0" X 11'-0"

DINING / LIVING
12'-0" X 21'-0"

MASTER BEDROOM
11'-0" X 11'-0"

BED #2
11'-0" X 11'-0"

BED #3
11'-0" X 11'-0"

BATH

LAUNDRY

ENS.

ALC.

BASEMENT

SCALE: 1/8" = 1'-0"

628 S.F.

GARAGE AREA: 408 S.F.

MAIN FLOOR

SCALE: 1/8" = 1'-0"

901 S.F.

GARAGE AREA: 408 S.F.

UPPER FLOOR

SCALE: 1/8" = 1'-0"

1201 S.F.

UNIT TYPE 'B4'

TOTAL FLOOR AREA: 1902 S.F.

(GARAGE & BASEMENT NOT INCLUDED)

DOUBLE GARAGE
18'-0" X 20'-0"

BASEMENT
14'-0" X 38'-0"

DECK
18'-0" X 12'-0"

FAMILY / NOOK
11'-0" X 11'-0"

KITCHEN
8'-0" X 11'-0"

DINING / LIVING
12'-0" X 21'-0"

MASTER BEDROOM
11'-0" X 11'-0"

BED #2
11'-0" X 11'-0"

BED #3
11'-0" X 11'-0"

BATH

LAUNDRY

ENS.

ALC.

BASEMENT

SCALE: 1/8" = 1'-0"

628 S.F.

GARAGE AREA: 408 S.F.

MAIN FLOOR

SCALE: 1/8" = 1'-0"

901 S.F.

GARAGE AREA: 408 S.F.

UPPER FLOOR

SCALE: 1/8" = 1'-0"

1201 S.F.

UNIT TYPE 'B5'

TOTAL FLOOR AREA: 1932 S.F.

(GARAGE & BASEMENT NOT INCLUDED)

SCHEDULE OF FINISHES

- 1 HIGH PROFILE ASPHALT
 2 SHINGLE ROOFING
 3 PREFINISHED ALUMINUM GUTTER
 ON 2 X 8 WOOD FASCIA
 4 1 X 4 WOOD TRIM ON 2 X 10
 WOOD FASCIA
 5 2 X 10 WOOD TRIM
 VINYL FRAMED WINDOWS C/M
 2X4 WOOD TRIM
 2 X 4 FLAT ON 2 X 6
 WOOD SILL
 7 HORIZONTAL VINYL SIDING
 8 VINYL SHINGLE SIDING
- 9 VINYL BOARD & BATTEN SIDING
 10 HARDI PANEL SIDING
 11 3'-6" HIGH POWDER COATED ALUMINUM
 GUARDRAIL
 12 DECORATIVE WOOD COLUMN
 13 DECORATIVE LOUVER

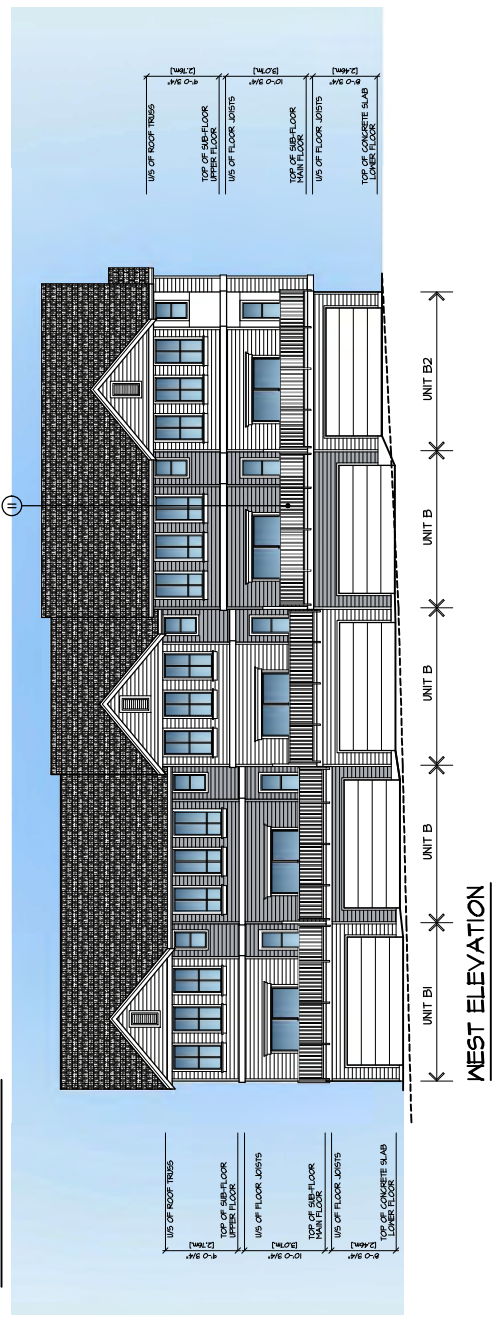
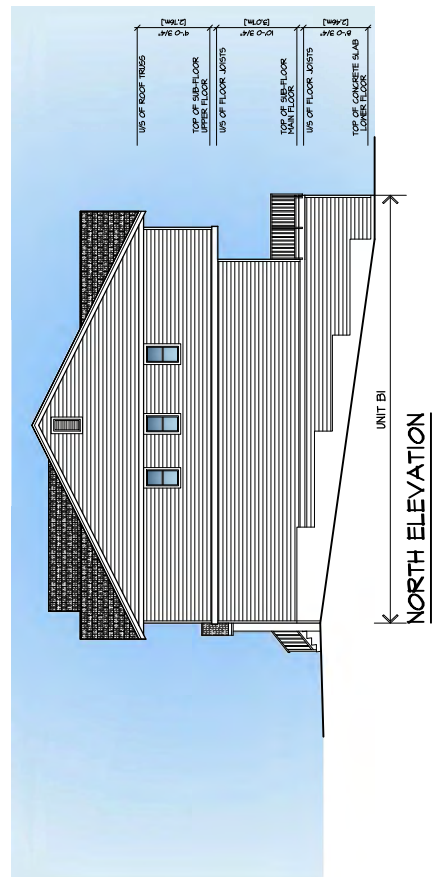
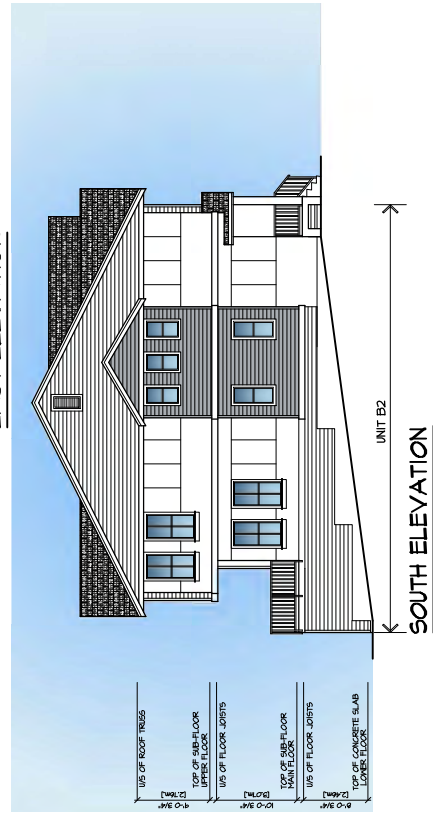

barnett dembek

UNIT 135,
757536 130 STREET,
SURREY, B.C.
V3W 1H8

PHONE: (604) 597-7100
FAX: (604) 597-2099
EMAIL: mail@barnettex.com

SHEET NO.
AC-509

PROJECT NO.
17033

REV. NO.

EAST ELEVATION

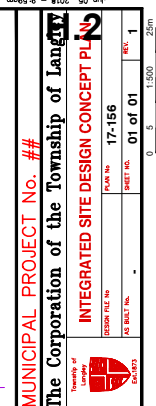

No.	Date	REVISIONS	ISSUED BY	DATE	BY	DATE	BY	DATE	BY
0	18/07/19	ISSUED FOR DEVELOPMENT PAYOUT							
1	18/06/20	ISC RESUBMISSION							

PROFESSIONAL ENGINEER, IN GOOD
STANDING IN, AND FOR THE PROVINCE OF BRITISH COLUMBIA,
HEREBY CERTIFY THAT THE WORKS IN HEREIN SET OUT ON
THE ATTACHED DRAWINGS HAVE BEEN DESIGNED TO GOOD
PRACTICE AND IN ACCORDANCE WITH THE CANADIAN
CONSULTING ENGINEER'S SUBCOMMITTEE OF THE
CONTROL BY-LAW, EXCEPT AS NOTED BELOW.

EXCEPTIONS: _____

OWNER	1133005 B.C. LTD LATIMER HILL JOINT VENTURE 22218 64 AVENUE LANGLEY, BC V2Y 2N8 PH. 604-363-4201
	ROWHOUSE DEVELOPMENT 20214 82 AVENUE, LANGLEY, BC

IF A SURVEY PLAN SHOULD THERE BE ANY DISCREPANCIES, IMMEDIATELY NOTIFY THE ENGINEER OF RECORD.

USING THE INFORMATION PROVIDED TO YOU TO DETERMINE THE LOCATION OF THE BENCHMARK	ELEVATIONS DERIVED FROM NAD 83 (SPRS) GEODETIC DATUM BENCHMARK CONTROL MONUMENT ON BR44500 AT CENTRELINE OF 82 AVENUE IN FRONT OF ADDRESS 20148 BENCHMARK ELEVATION = 56.20m LOT 11, SECTION 26 T5W20R NEW WESTMINSTER DISTRICT, PLAN 3296
LEGAL	

NOTICE TO CONTRACTOR

IS THE RESPONSIBILITY OF THE CONTRACTOR'S SURVEYOR TO VERIFY THAT ALL SURVEY DIMENSIONS SHOWN ON THE ENGINEER'S DRAWINGS AGREE WITH THOSE IN THE REGISTERED LEGAL SURVEY PLAN, SHOULD THERE BE ANY DISCREPANCIES, THEN IMMEDIATELY NOTIFY THE ENGINEER OF RECORD.

APJN & MARTIN CONSULTANTS LTD.	DATE
VAN DER ZALM + ASSOCIATES INC.	DATE
BARNETT DOBBY ARCHITECTURE INC.	DATE
VAN DER ZALM + ASSOCIATES INC.	DATE

THIS PLAN HAS BEEN PREPARED WITH INFORMATION SUPPLIED BY THE PROJECT ARCHITECT, PLANNER, LANDSCAPE ARCHITECT AND ENGINEER AND HAS BEEN REVIEWED AND SIGNED OFF BY EACH CONSULTANT AS BEING ACCURATE AND COMPLETE WITH RESPECTS TO EXISTING AND ULTIMATE SITE CONDITIONS RELATED TO TREE RETENTION AND PROTECTION MATTERS.

